This is a digital copy of a book that was preserved for generations on library shelves before it was carefully scanned by Google as part of a project to make the world's books discoverable online.

It has survived long enough for the copyright to expire and the book to enter the public domain. A public domain book is one that was never subject to copyright or whose legal copyright term has expired. Whether a book is in the public domain may vary country to country. Public domain books are our gateways to the past, representing a wealth of history, culture and knowledge that's often difficult to discover.

Marks, notations and other marginalia present in the original volume will appear in this file - a reminder of this book's long journey from the publisher to a library and finally to you.

Usage guidelines

Google is proud to partner with libraries to digitize public domain materials and make them widely accessible. Public domain books belong to the public and we are merely their custodians. Nevertheless, this work is expensive, so in order to keep providing this resource, we have taken steps to prevent abuse by commercial parties, including placing technical restrictions on automated querying.

We also ask that you:

+ *Make non-commercial use of the files* We designed Google Book Search for use by individuals, and we request that you use these files for personal, non-commercial purposes.
+ *Refrain from automated querying* Do not send automated queries of any sort to Google's system: If you are conducting research on machine translation, optical character recognition or other areas where access to a large amount of text is helpful, please contact us. We encourage the use of public domain materials for these purposes and may be able to help.
+ *Maintain attribution* The Google "watermark" you see on each file is essential for informing people about this project and helping them find additional materials through Google Book Search. Please do not remove it.
+ *Keep it legal* Whatever your use, remember that you are responsible for ensuring that what you are doing is legal. Do not assume that just because we believe a book is in the public domain for users in the United States, that the work is also in the public domain for users in other countries. Whether a book is still in copyright varies from country to country, and we can't offer guidance on whether any specific use of any specific book is allowed. Please do not assume that a book's appearance in Google Book Search means it can be used in any manner anywhere in the world. Copyright infringement liability can be quite severe.

About Google Book Search

Google's mission is to organize the world's information and to make it universally accessible and useful. Google Book Search helps readers discover the world's books while helping authors and publishers reach new audiences. You can search through the full text of this book on the web at http://books.google.com/

Shir Zion

Salomon Sulzer

Digitized by Google

Mus 817.8.505

HARVARD UNIVERSITY

LIBRARY OF THE

Semitic Department

TRANSFERRED
TO
HARVARD COLLEGE
LIBRARY

Digitized by Google

Digitized by Google

"SHIR ZION"

A FRIDAY EVENING SERVICE

arranged for use in American Synagogues
by the

SOCIETY OF AMERICAN CANTORS

from the "Schir Zion" of

SALOMON SULZER

Souvenir

of the

Society of American Cantors

in commemoration of the

One Hundredth Birthday

Anniversary of

Salomon Sulzer

NEW YORK
BLOCH PUBLISHING COMPANY
1904

Digitized by Google

Mus 817.8.505

Harvard University
Dept. Library

Digitized by Google

Service for Sabbath Eve.

Contents

1.	Tov l'hodos	1
2.	Tov l'hodos	8
3.	Bor'chu	12
4.	Sh'ma and Boruch Shem	12
5.	V'rou Vonov	14
6.	Mi Chomocho	14
7.	Malchuscho	15
8.	Adonoy Yimloch	15
9.	V'ne-emar	15
10.	V'shomru	16
11.	Boruch Attoh	17
12.	May the Words	19
13.	May the Words	20
14.	How goodly are thy tents	21
15.	Adoration	22
16.	On that day	22
17.	Adon Olam	23

Digitized by Google

№ 1. Tov l'hodos.

PSALM 92.

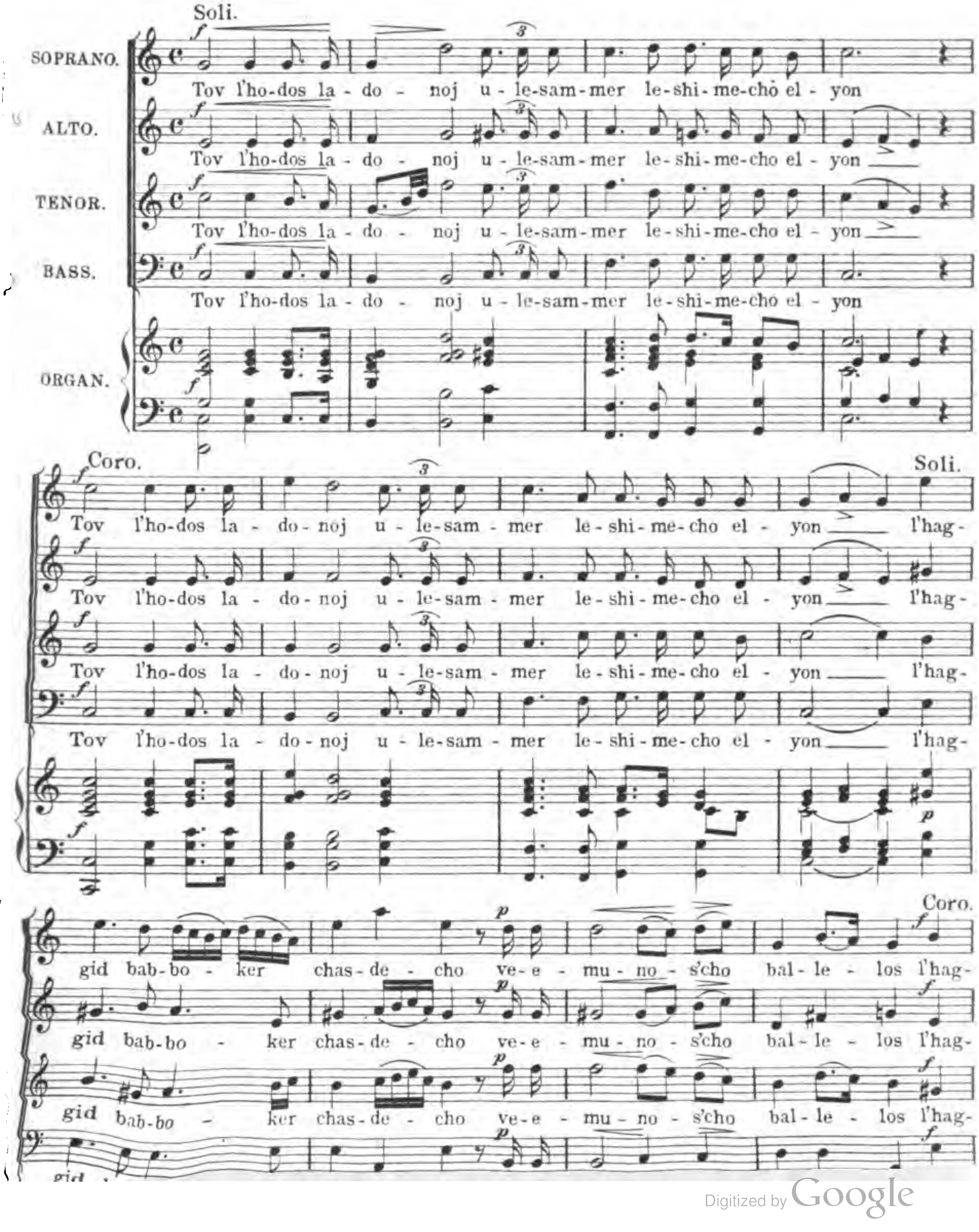

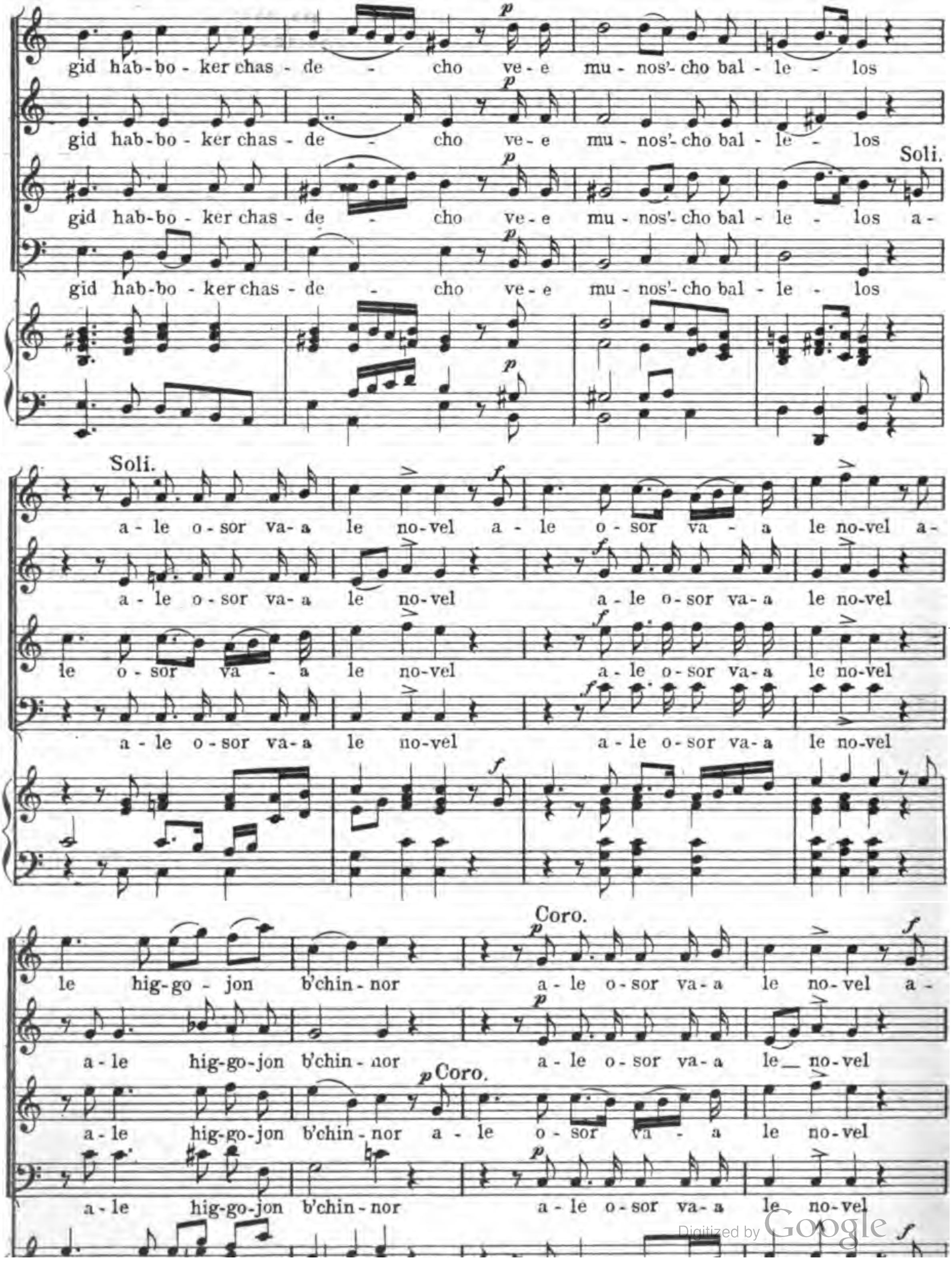

Digitized by Google

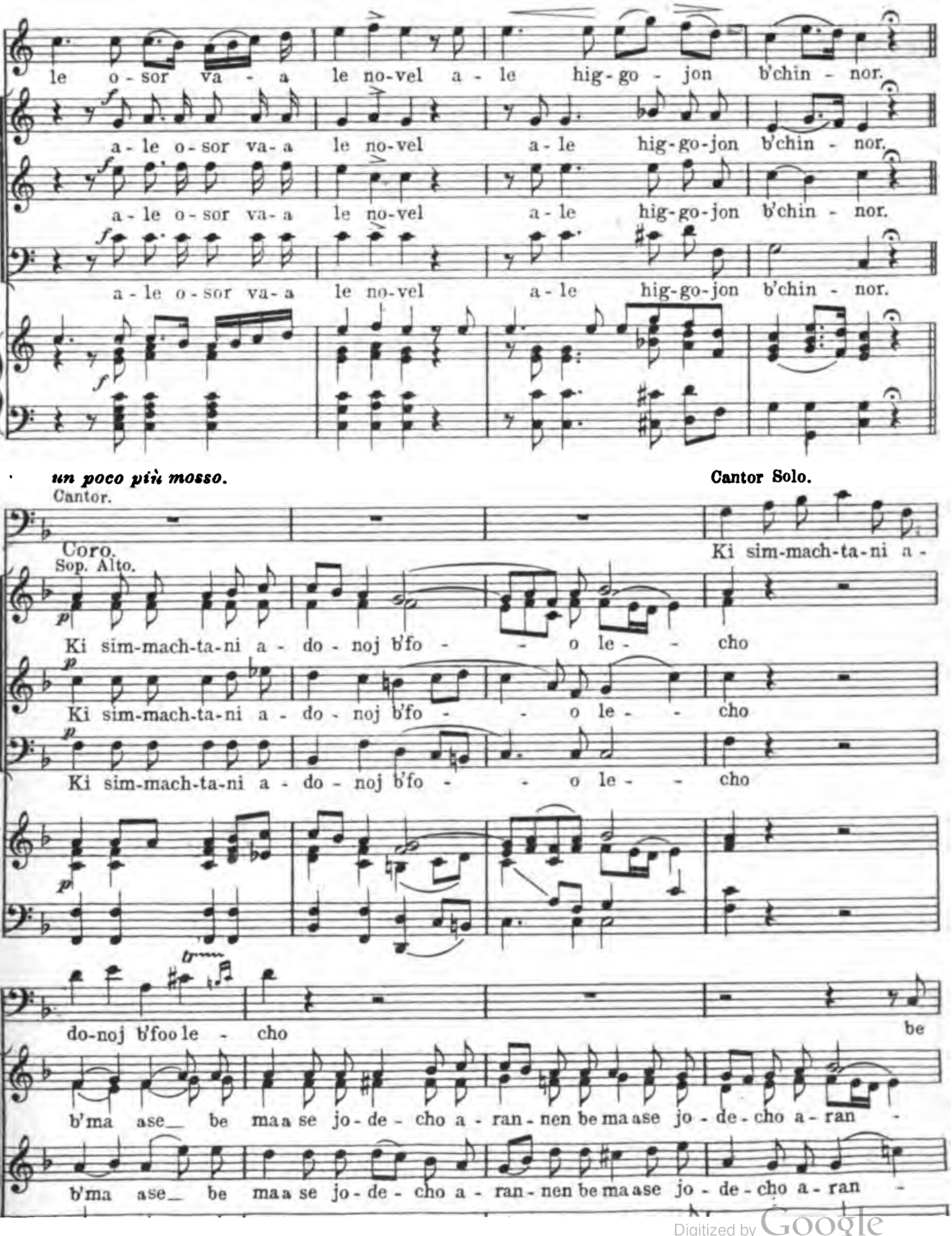

Digitized by Google

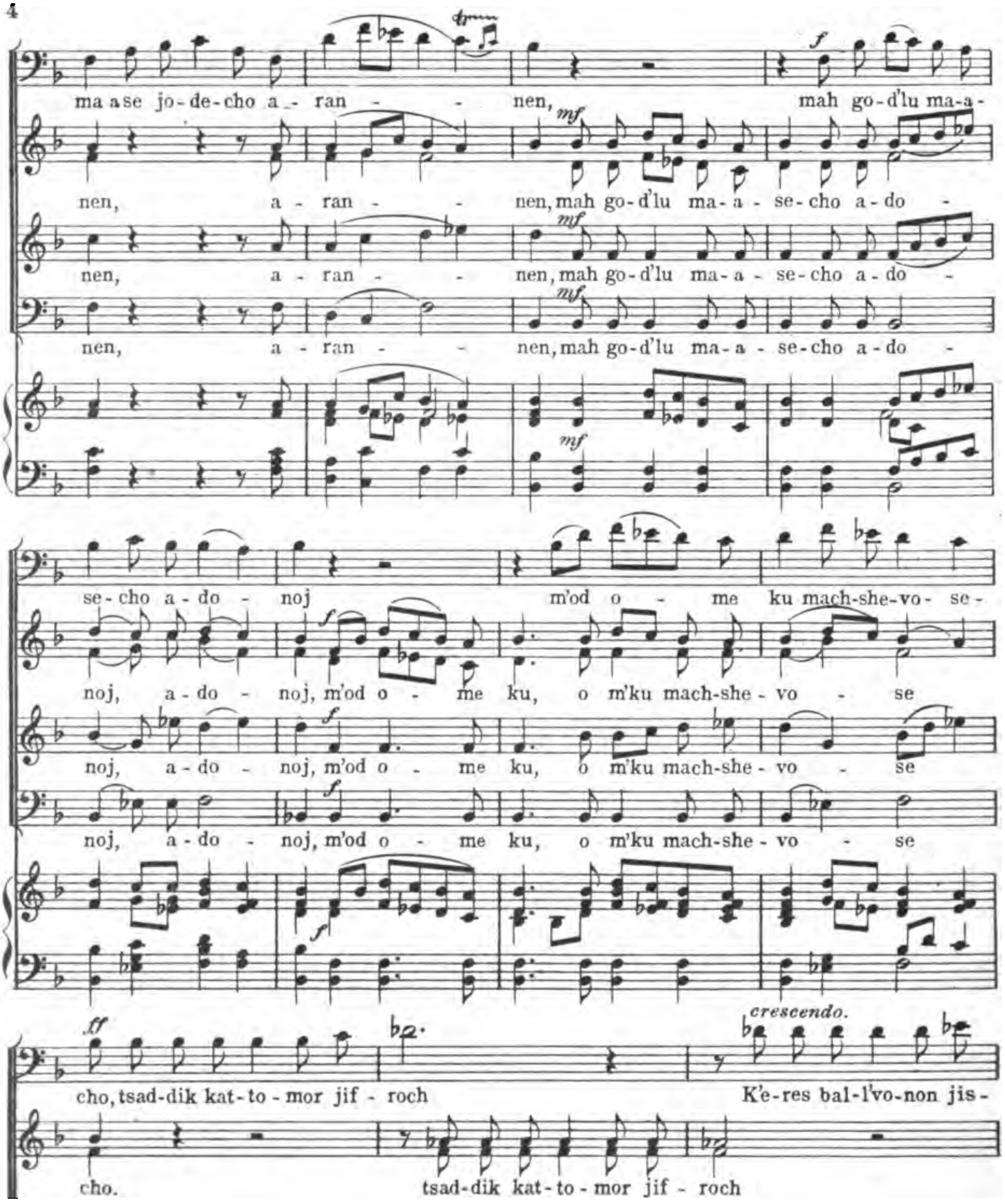

Digitized by Google

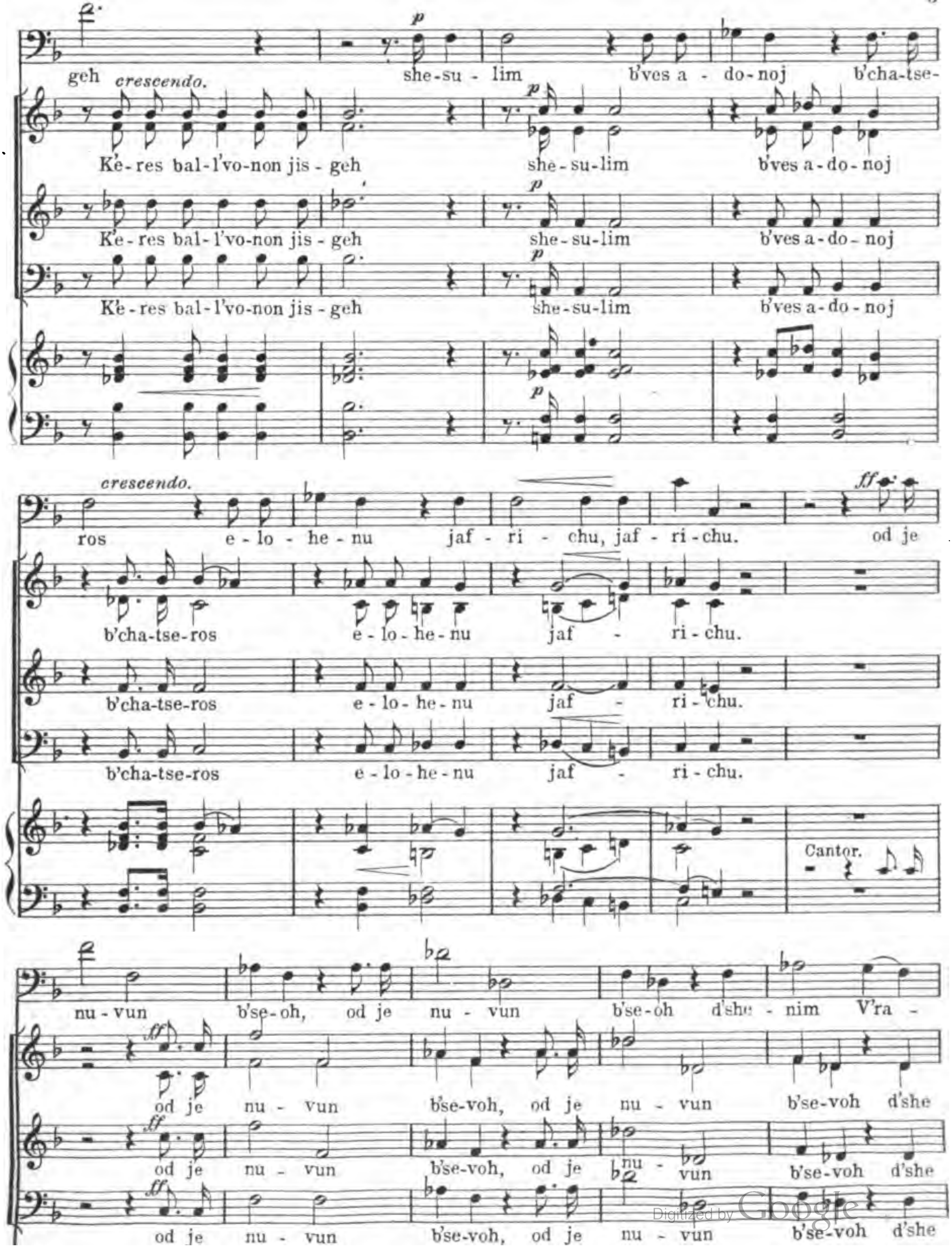

Digitized by Google

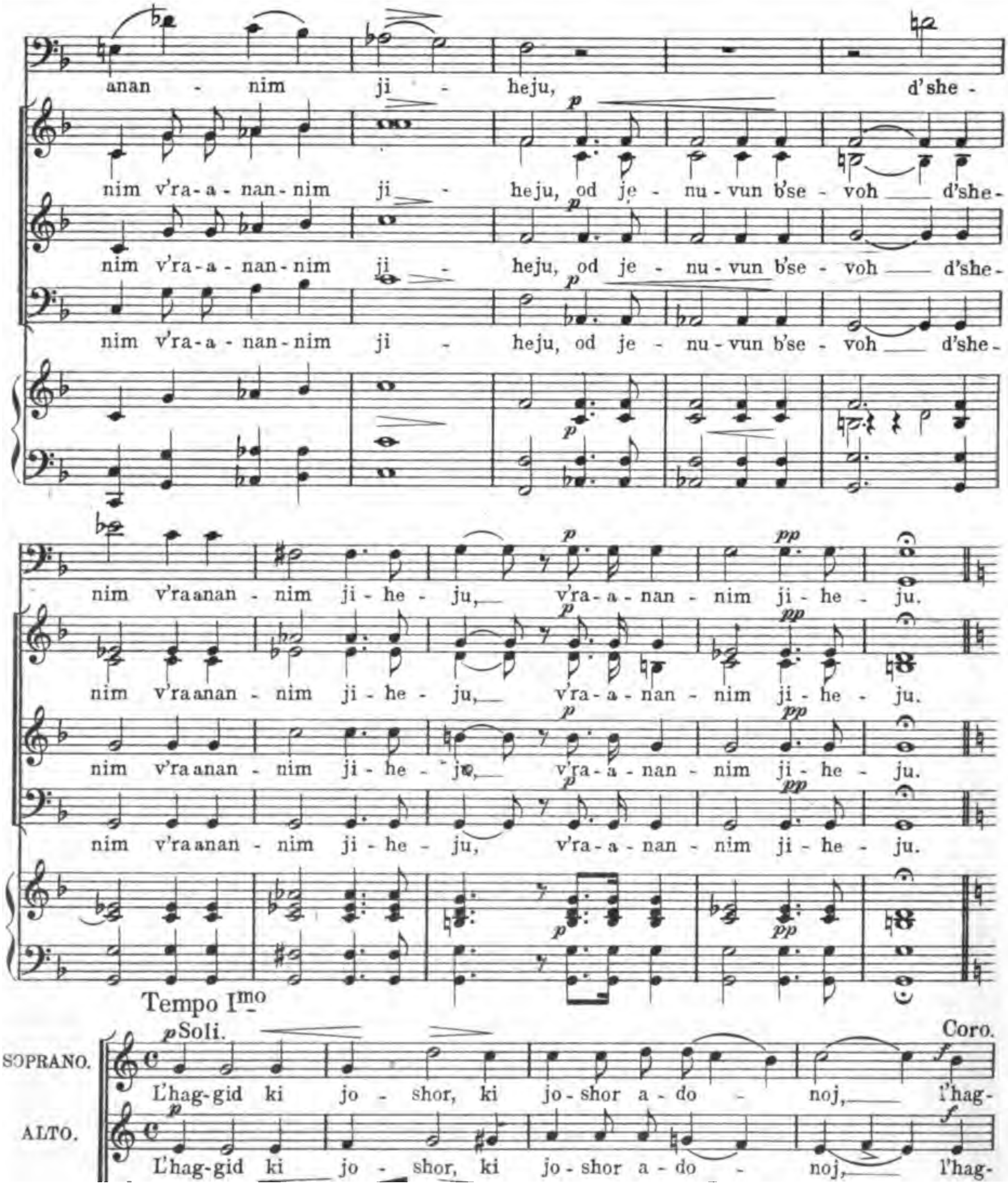

Digitized by Google

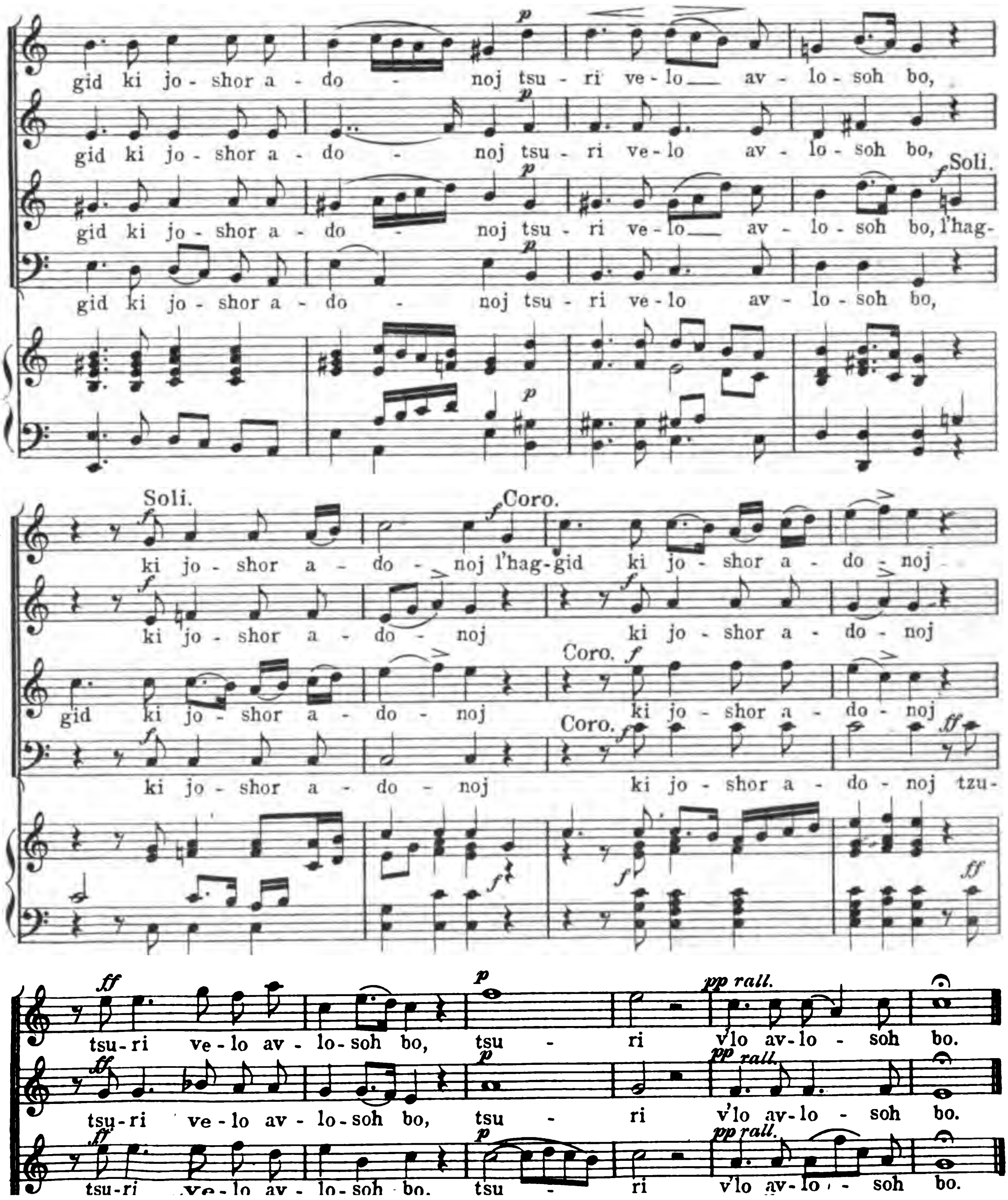

Digitized by Google

Nº 2. Tov l'hodos.

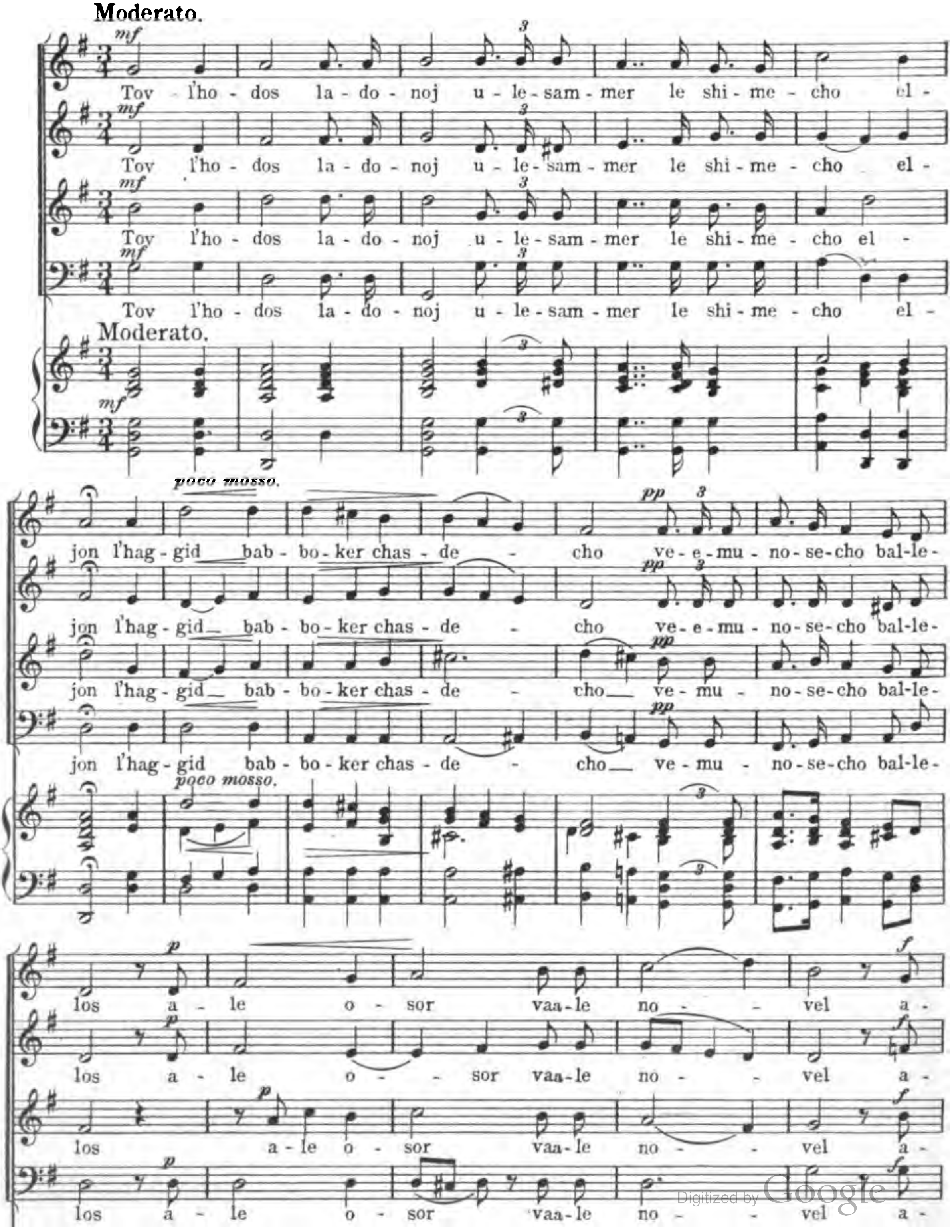

Digitized by Google

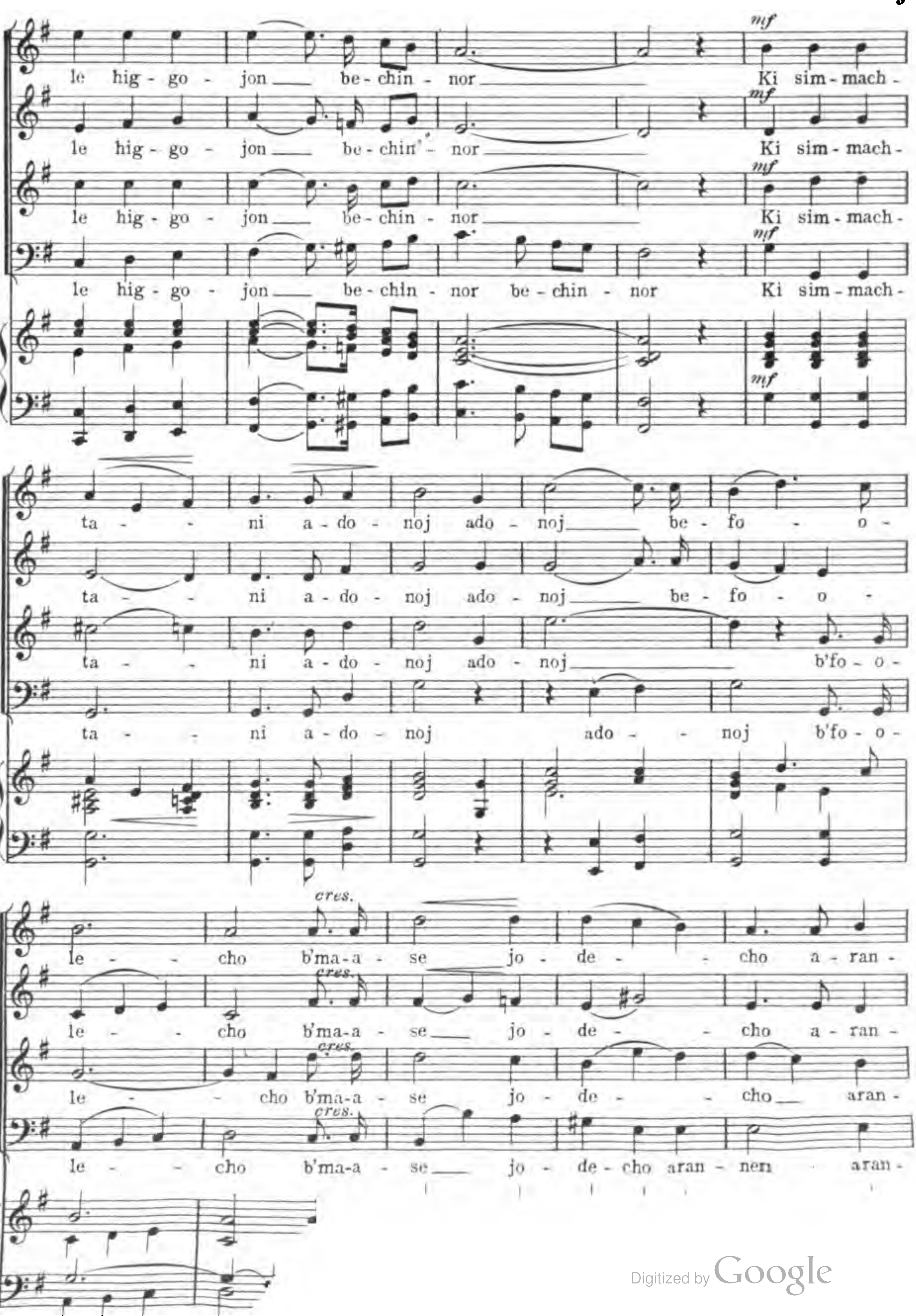
mf
le hig - go - jon be - chin - nor Ki sim - mach -
le hig - go - jon be - chin' - nor Ki sim - mach -
le hig - go - jon be - chin - nor Ki sim - mach -
le hig - go - jon be - chin - nor be - chin - nor Ki sim - mach -
ta - - ni a - do - noj ado - noj be - fo - o -
ta - - ni a - do - noj ado - noj be - fo - o -
ta - - ni a - do - noj ado - noj b'fo - o -
ta - - ni a - do - noj ado - - noj b'fo - o -
cres.
le - - cho b'ma-a - se jo - de - - cho a - ran -
le - - cho b'ma-a - se jo - de - - cho a - ran -
le - - cho b'ma-a - se jo - de - - cho aran -
le - - cho b'ma-a - se jo - de - cho aran - nen aran -

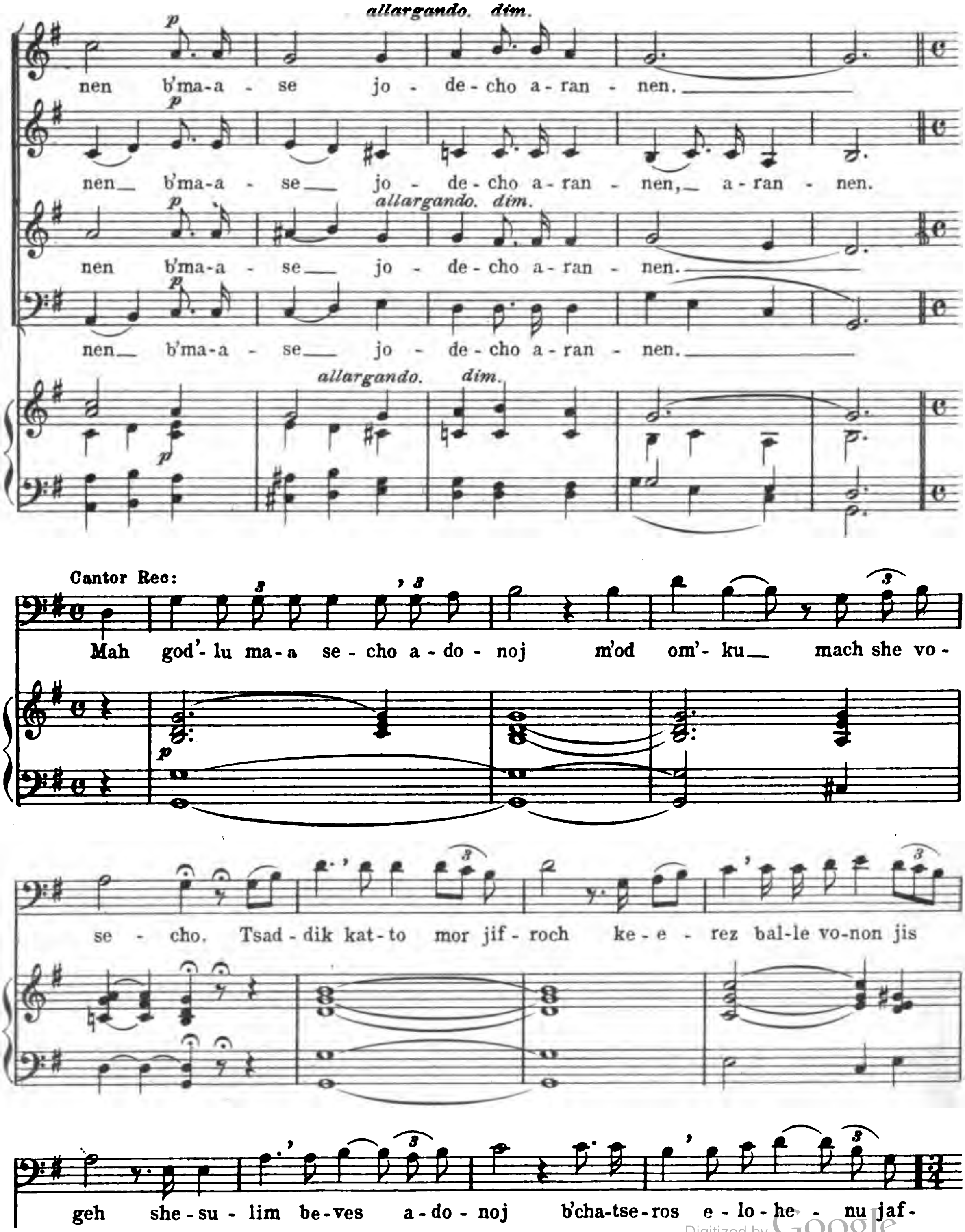

Digitized by Google

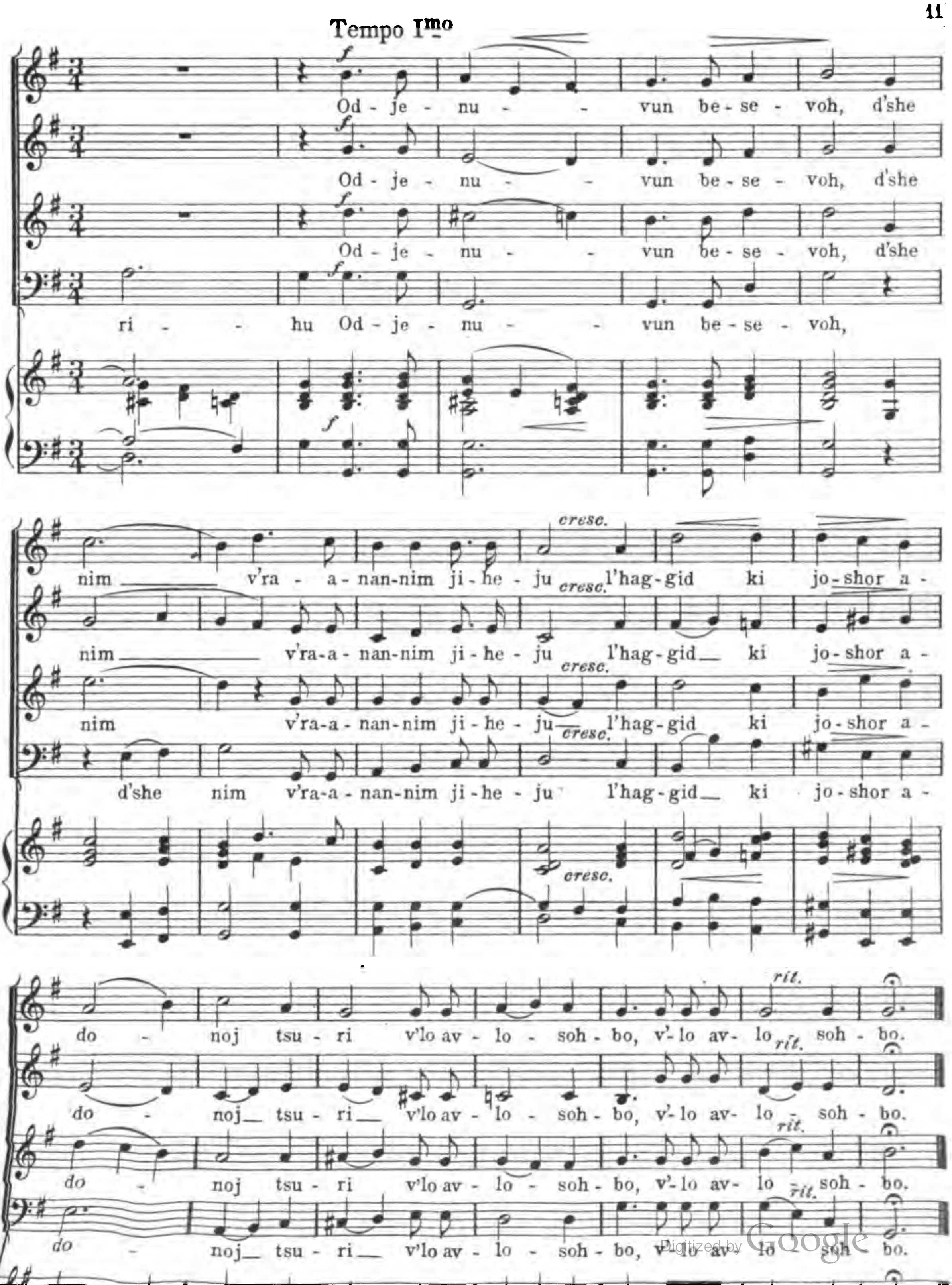

Digitized by Google

Nº 3. Bor'chu.

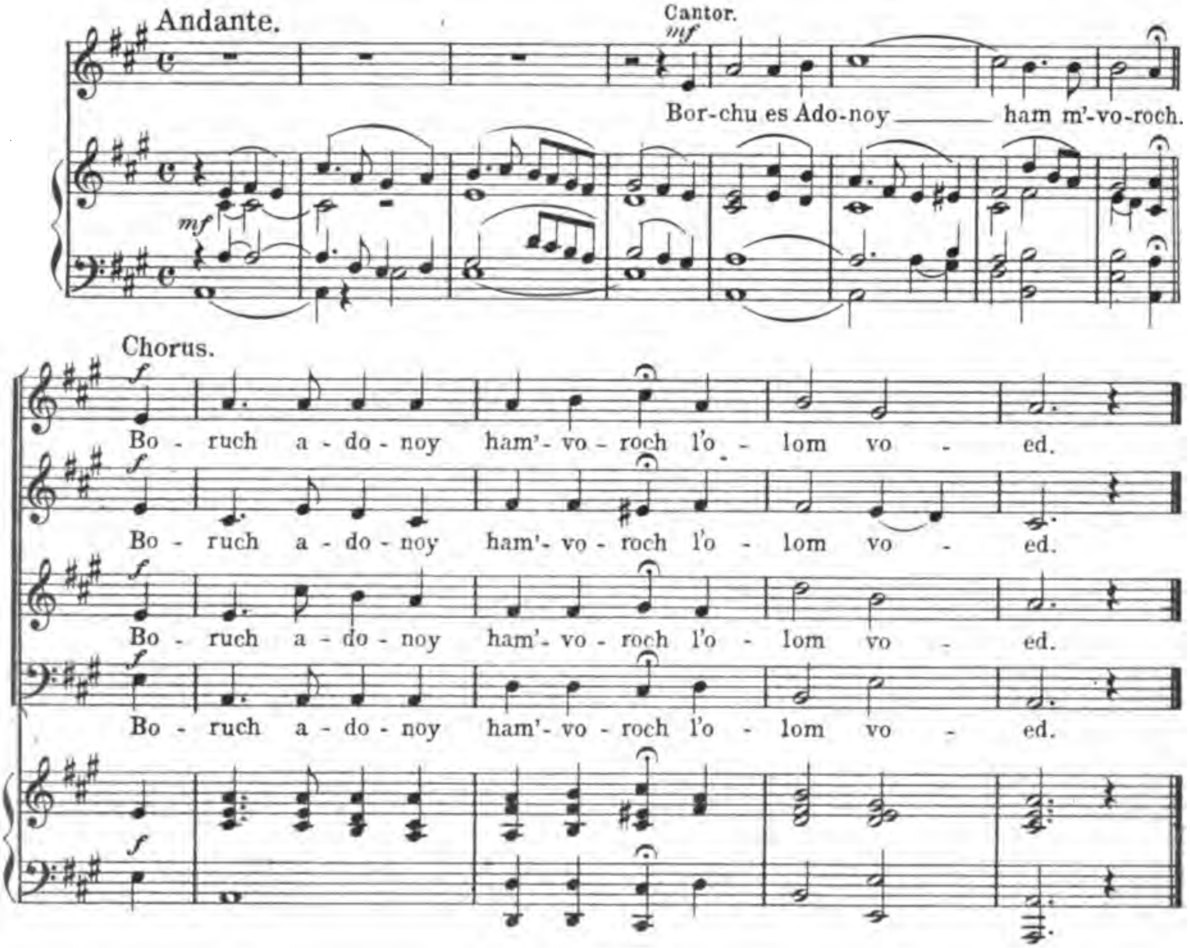

Nº 4. Sh'ma and Boruch Shem.

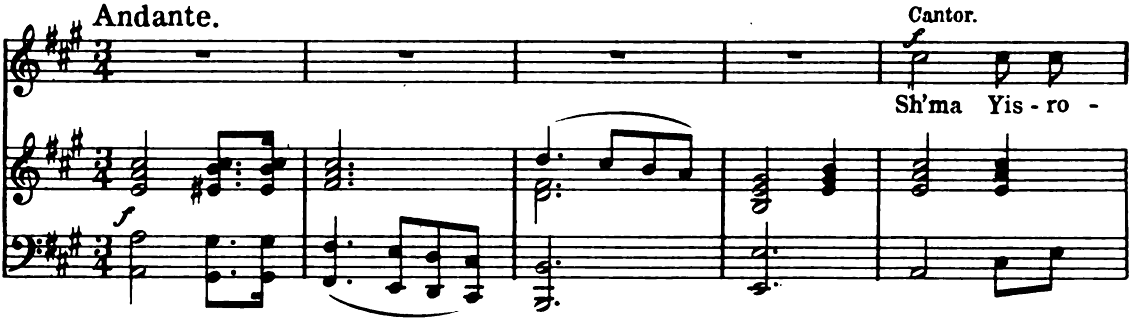

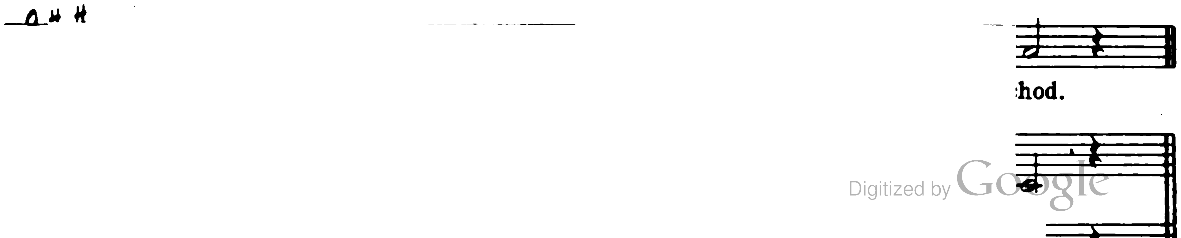

Digitized by Google

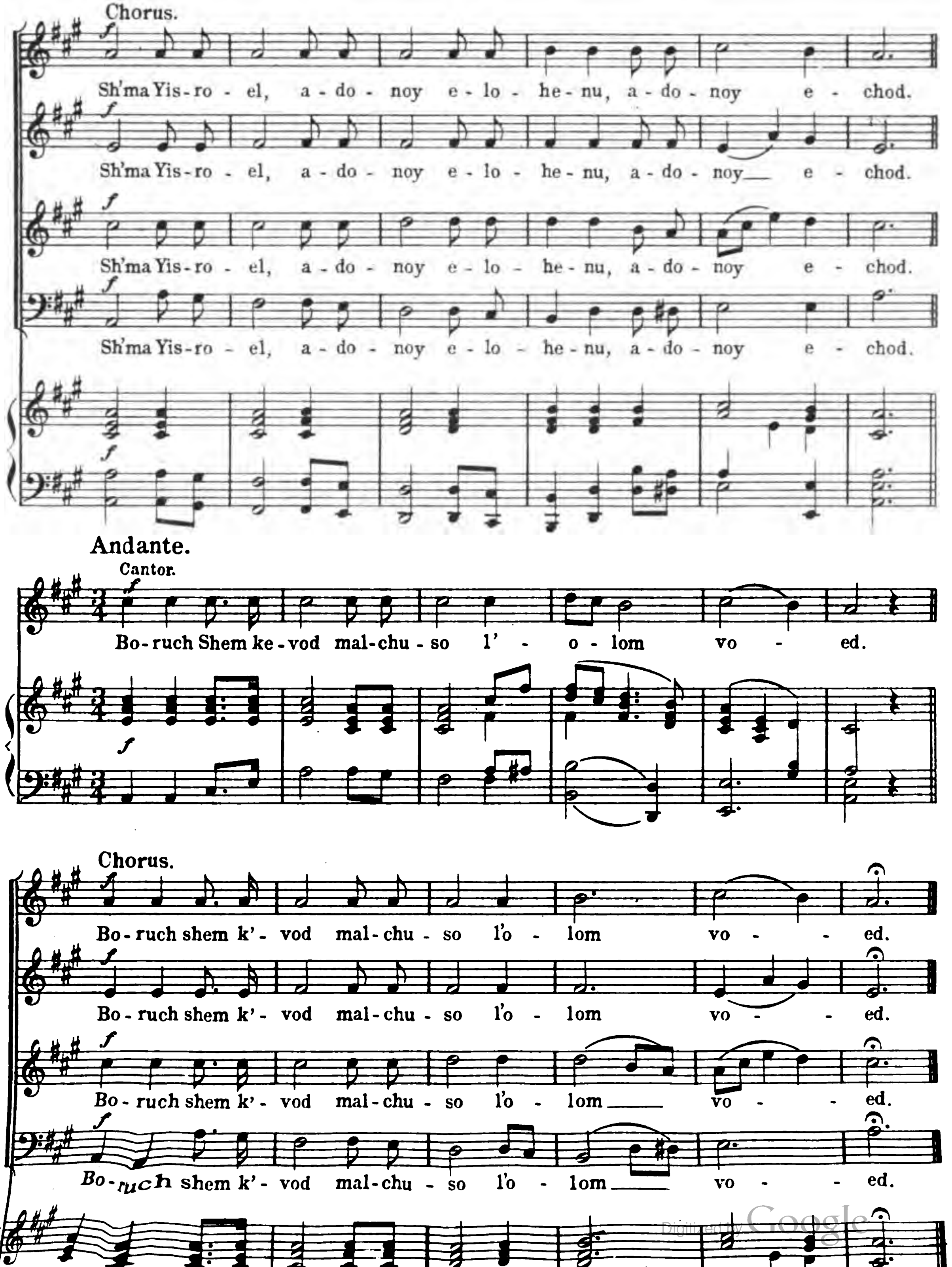

Digitized by Google

Nº 5. V'rou Vonov.

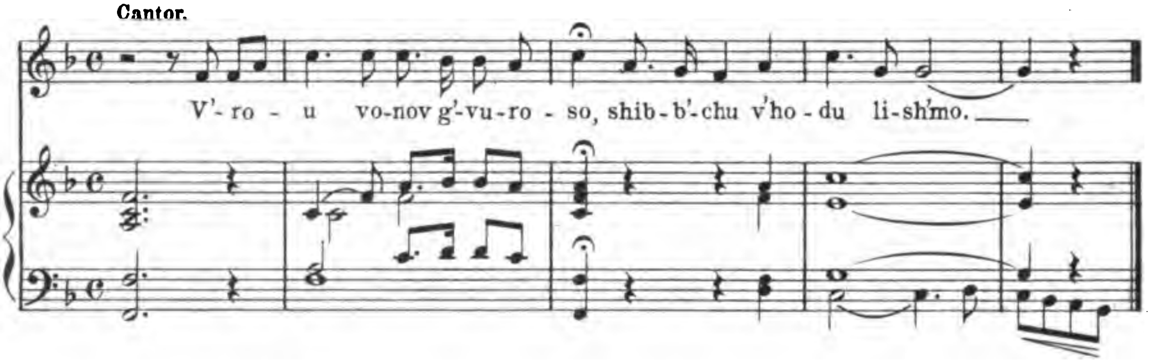

Nº 6. Mi Chomocho.

Moderato.

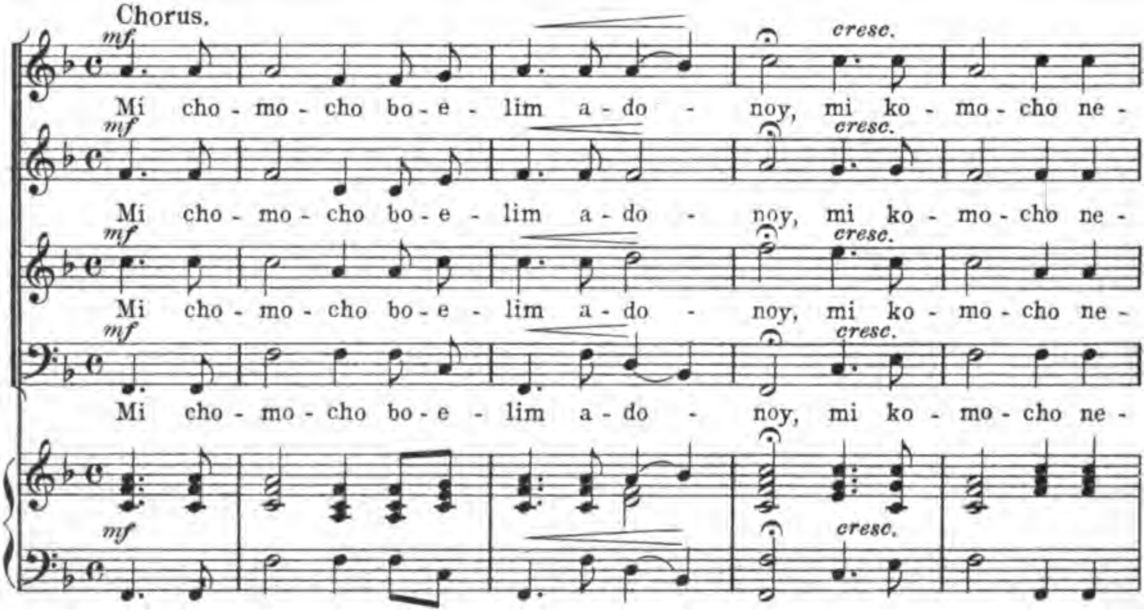

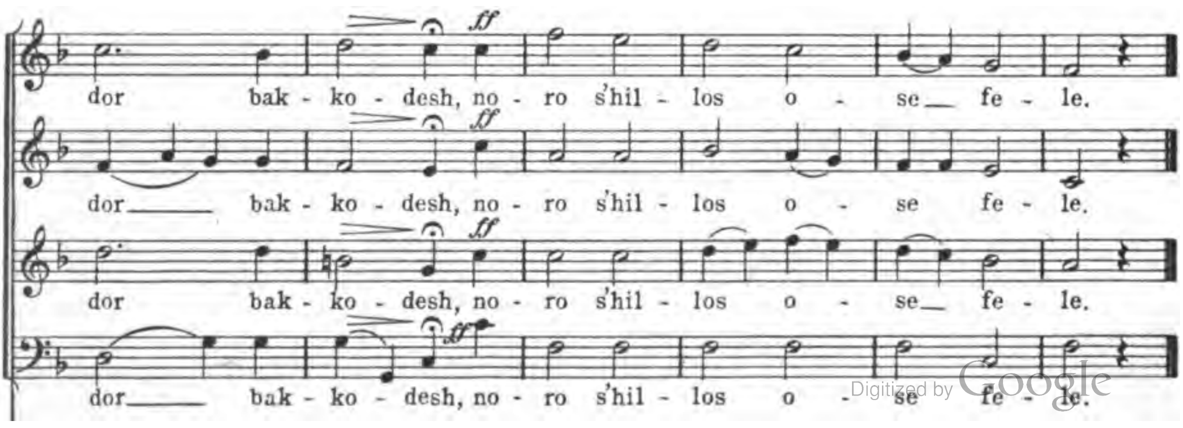

Digitized by Google

Nº 7. Malchuscho.

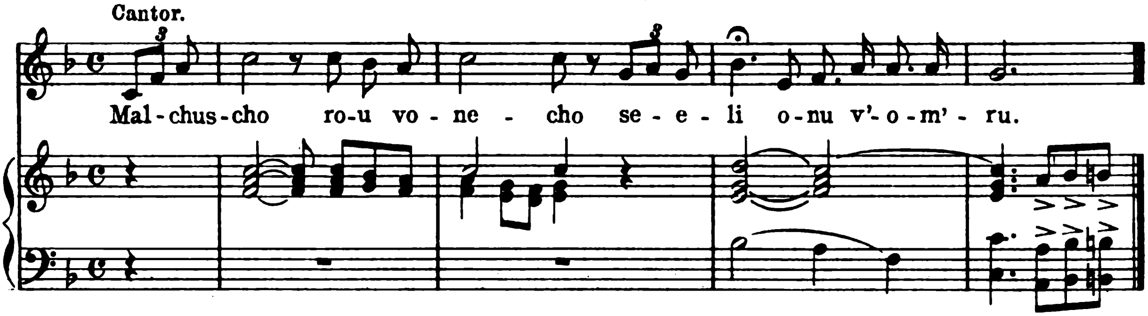

Nº 8. Adonoy Yimloch.

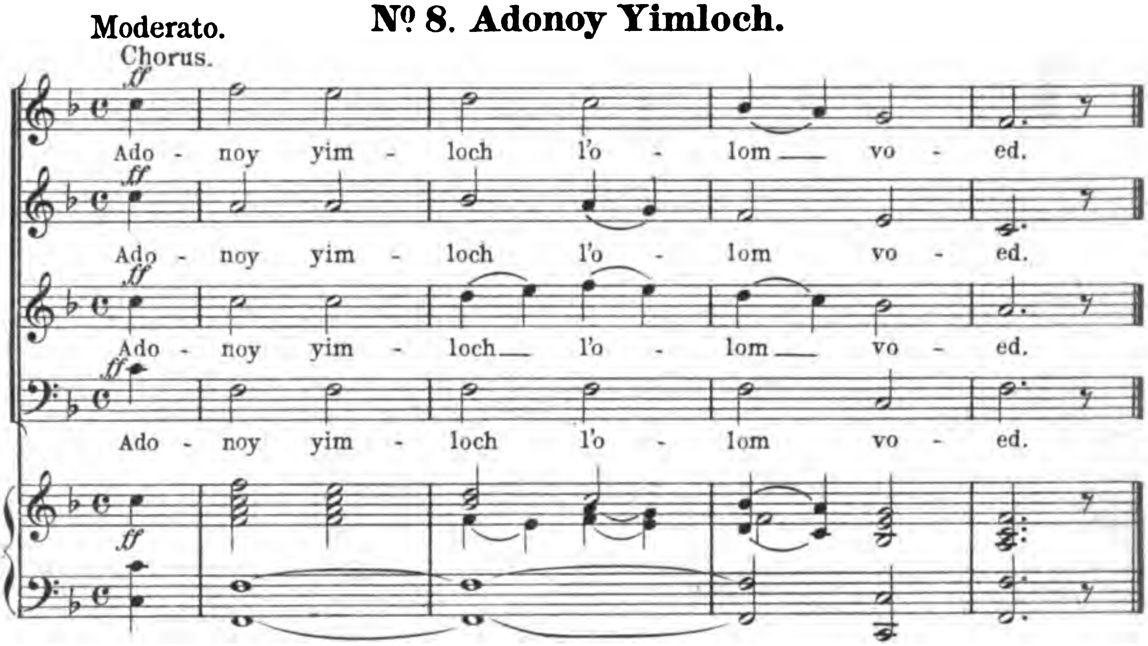

Nº 9. V'neemar.

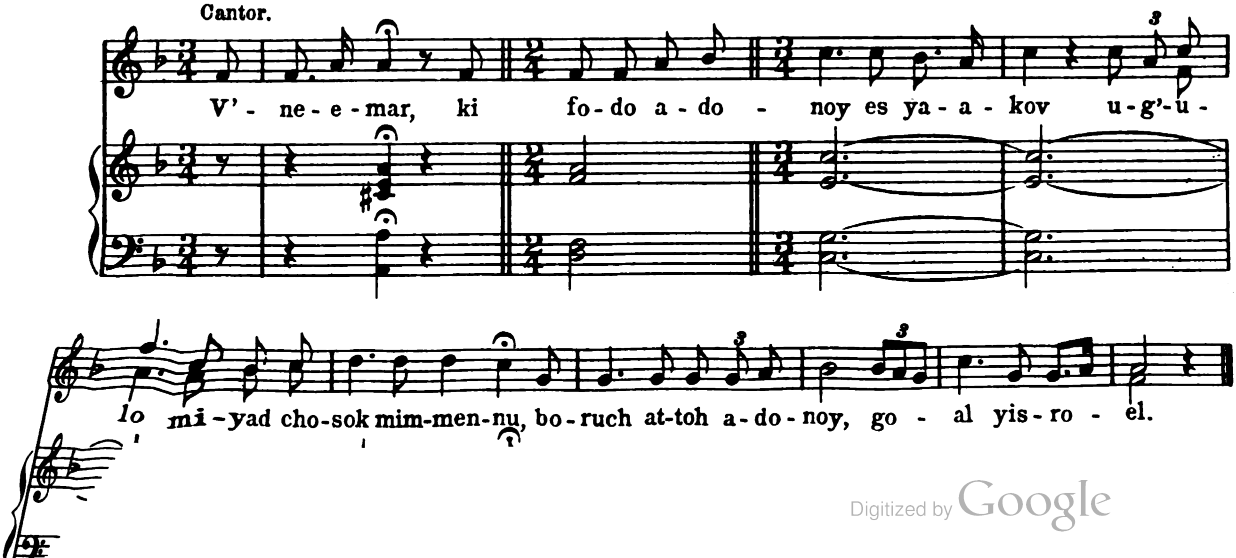

Digitized by Google

Nº 10. V'shom'ru.

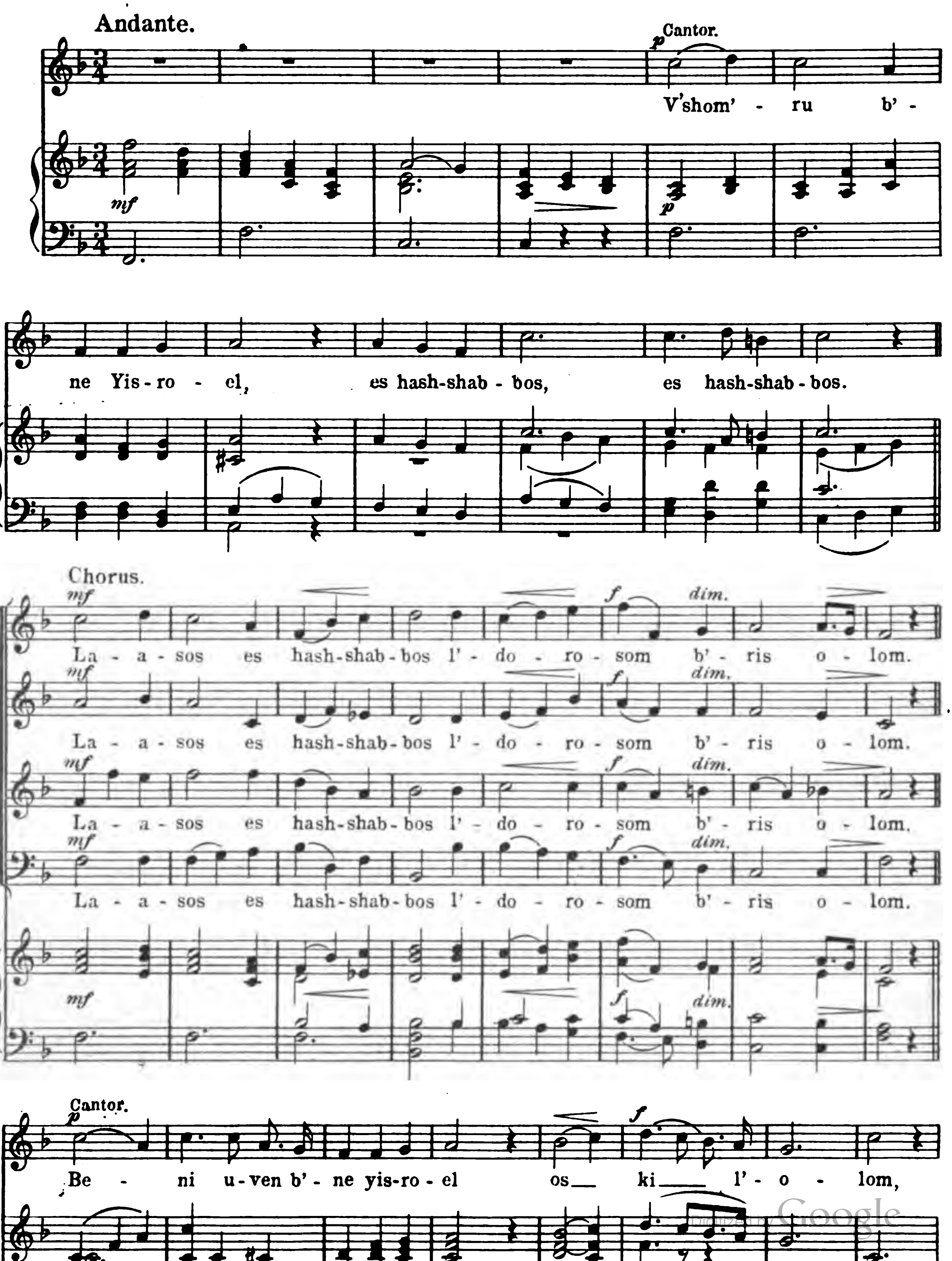

Digitized by Google

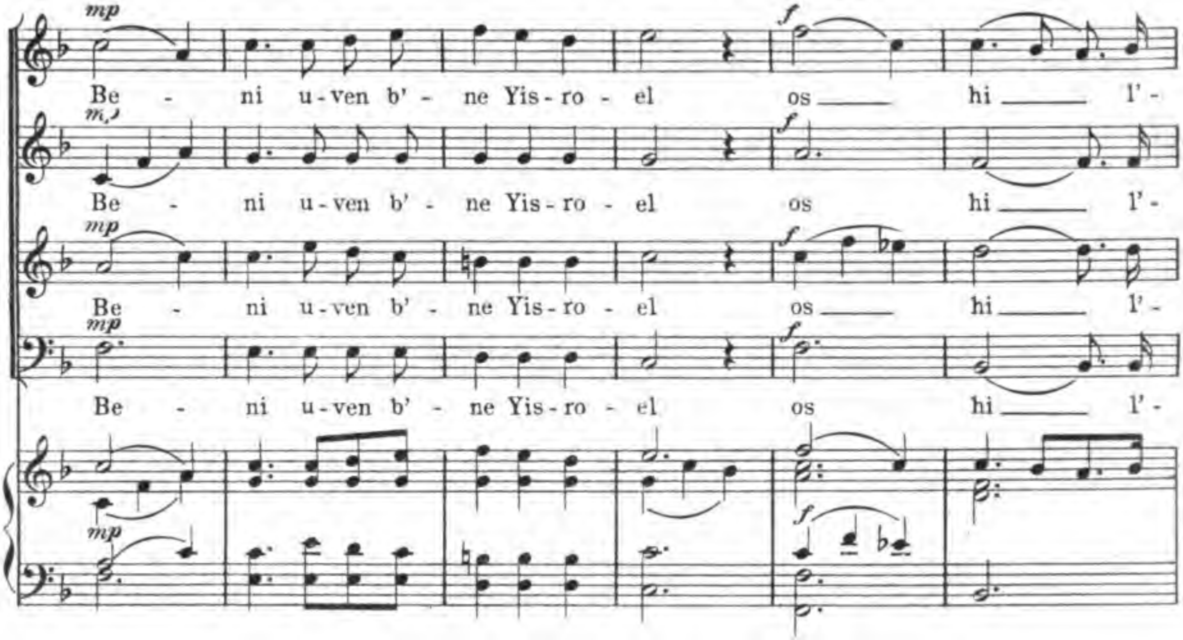

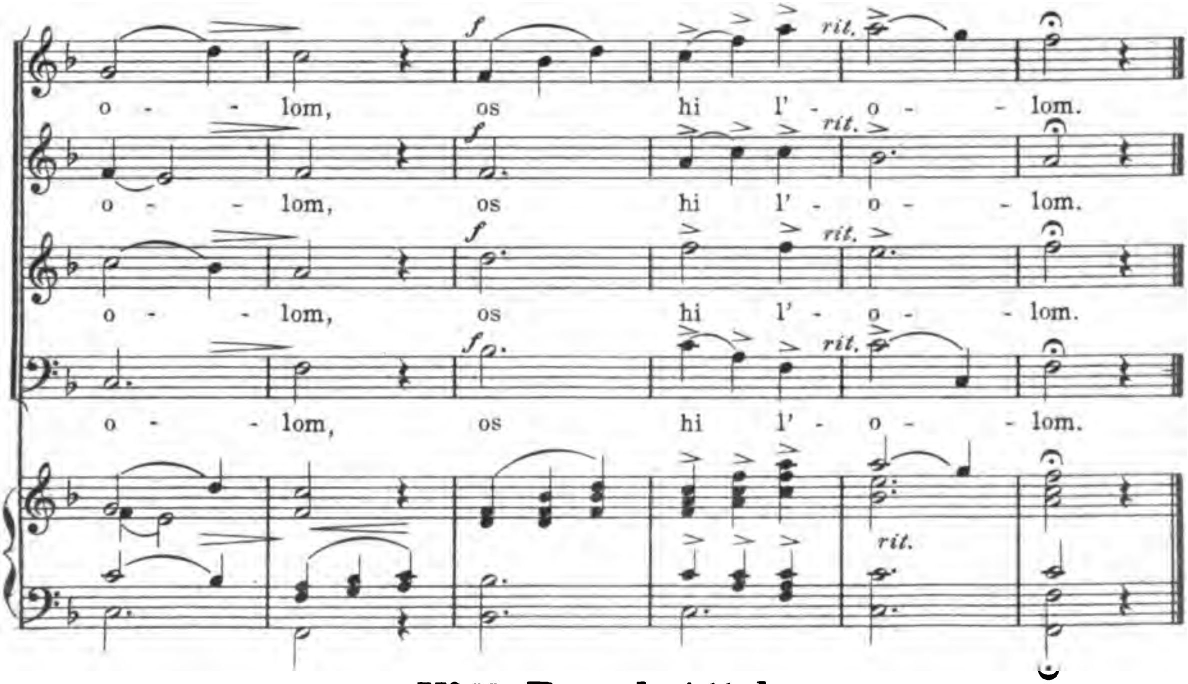

Nº 11. Boruch Attoh.

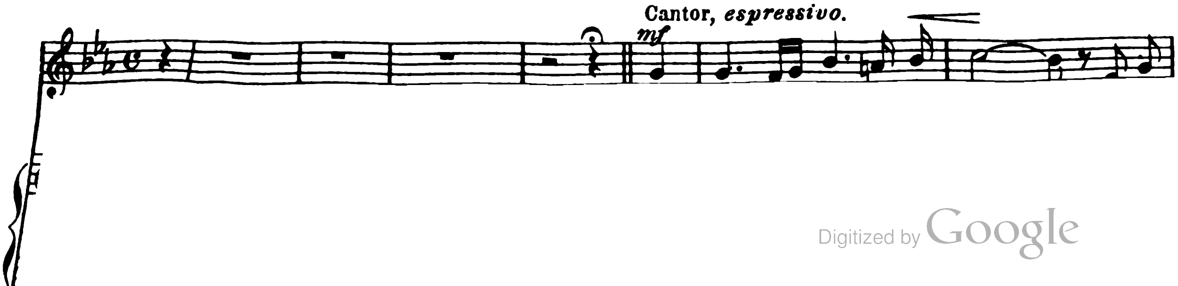

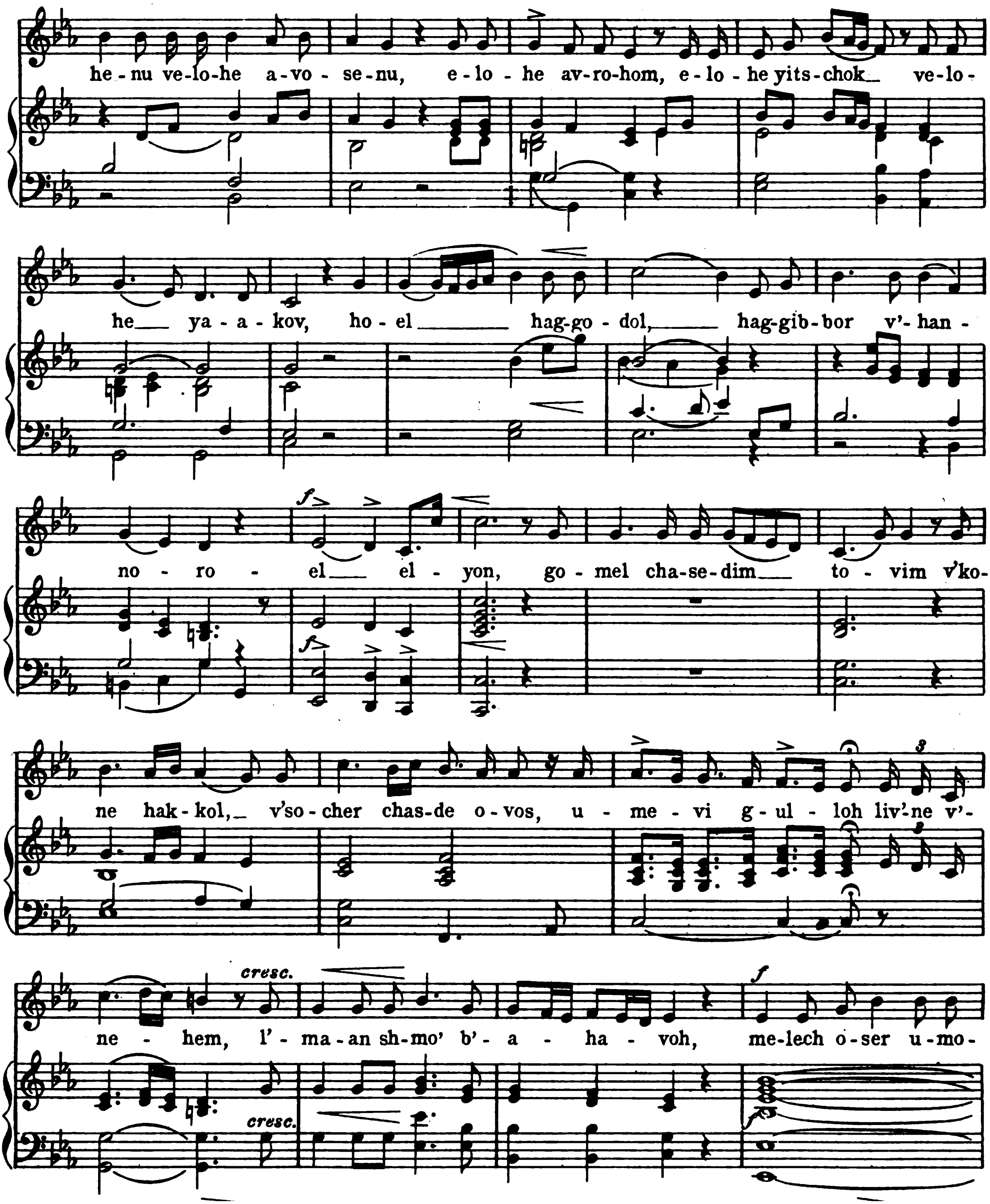
he - nu ve-lo-he a-vo - se-nu, e - lo - he av-ro-hom, e - lo - he yits-chok ve-lo-
he yaakov, ho - el hag-go - dol, hag-gib-bor v'-han -
f
no - ro - el el - yon, go - mel cha-se-dim to - vim v'ko-
ne hak-kol, v'so-cher chas-de o-vos, u - me - vi g - ul - loh liv'-ne v'-
cresc.
ne - hem, l'- ma-an sh-mo' b'- a - ha - voh, me-lech o-ser u-mo-
f
cresc.

Nº 12. May the Words.

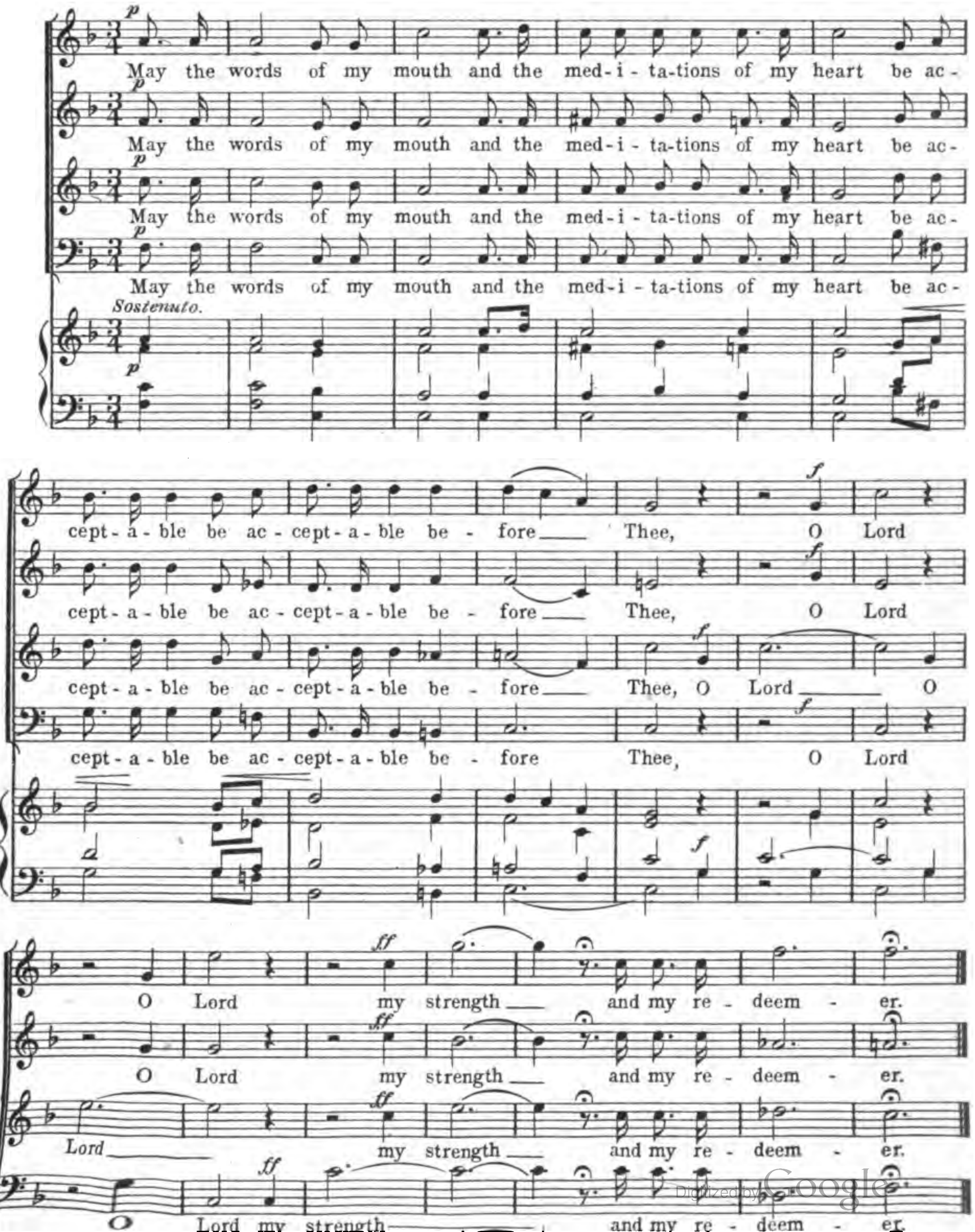

No. 13. May the Words.

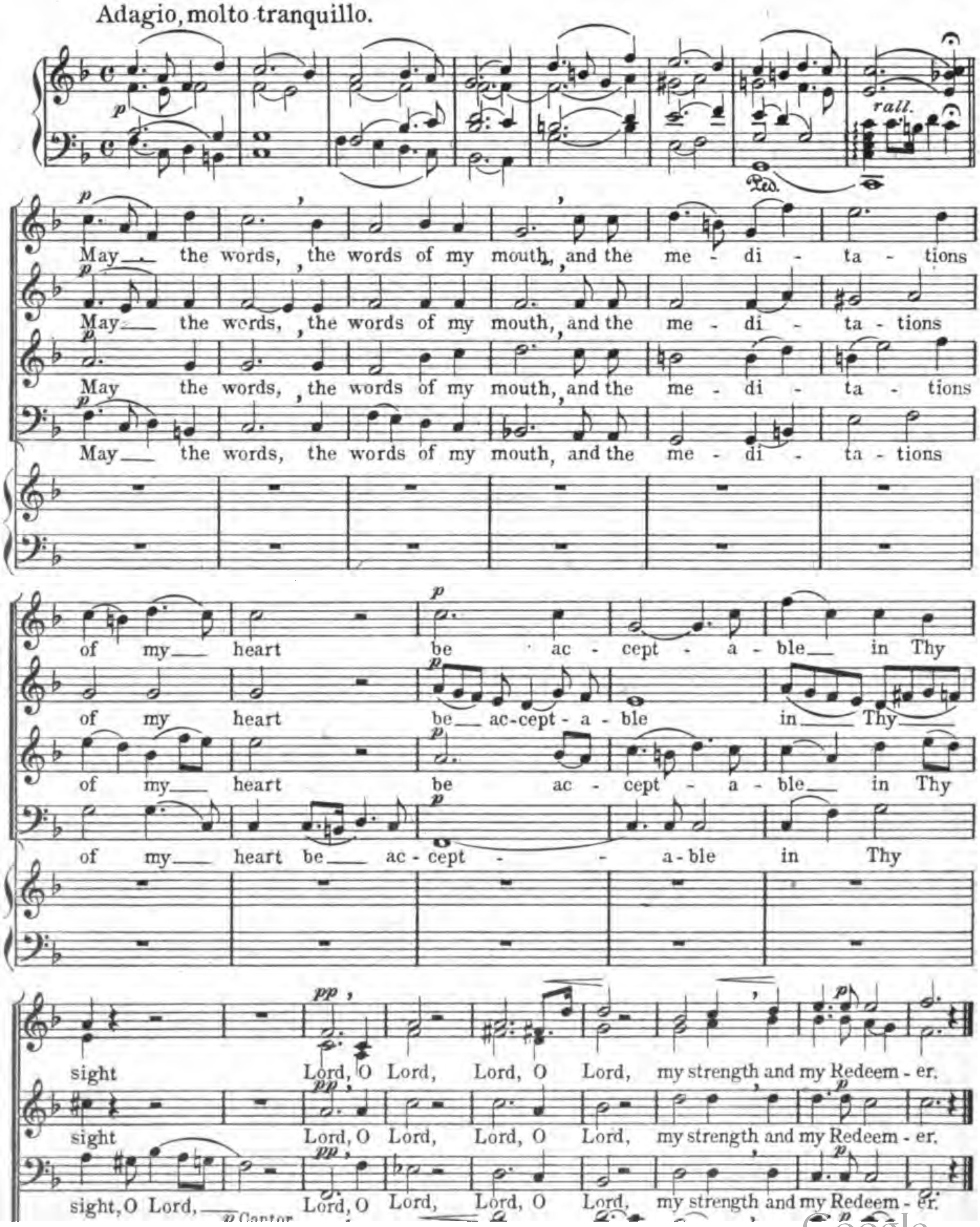

Digitized by Google

Nº 14. How goodly are thy tents.

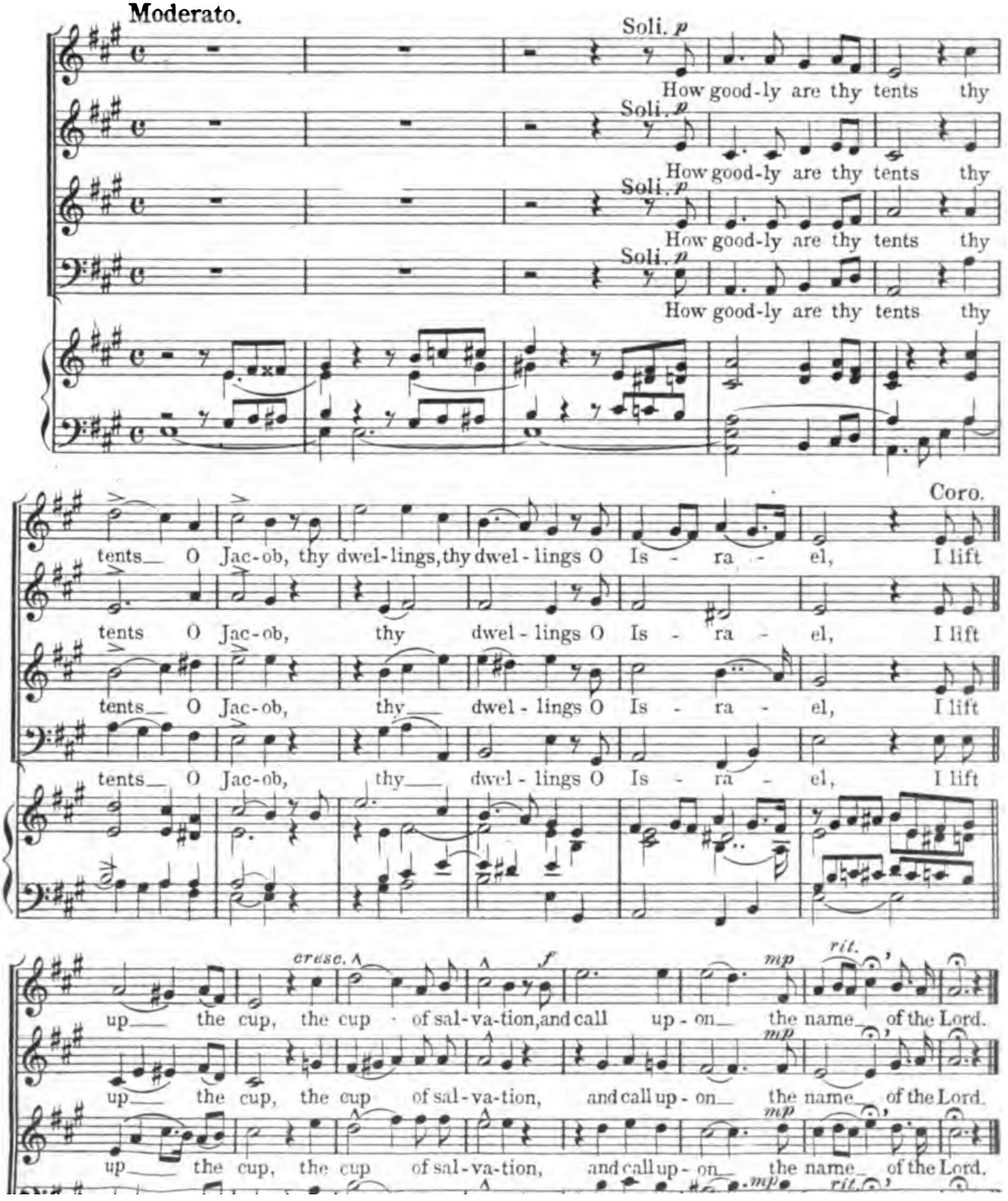

Digitized by Google

No. 15. Adoration.

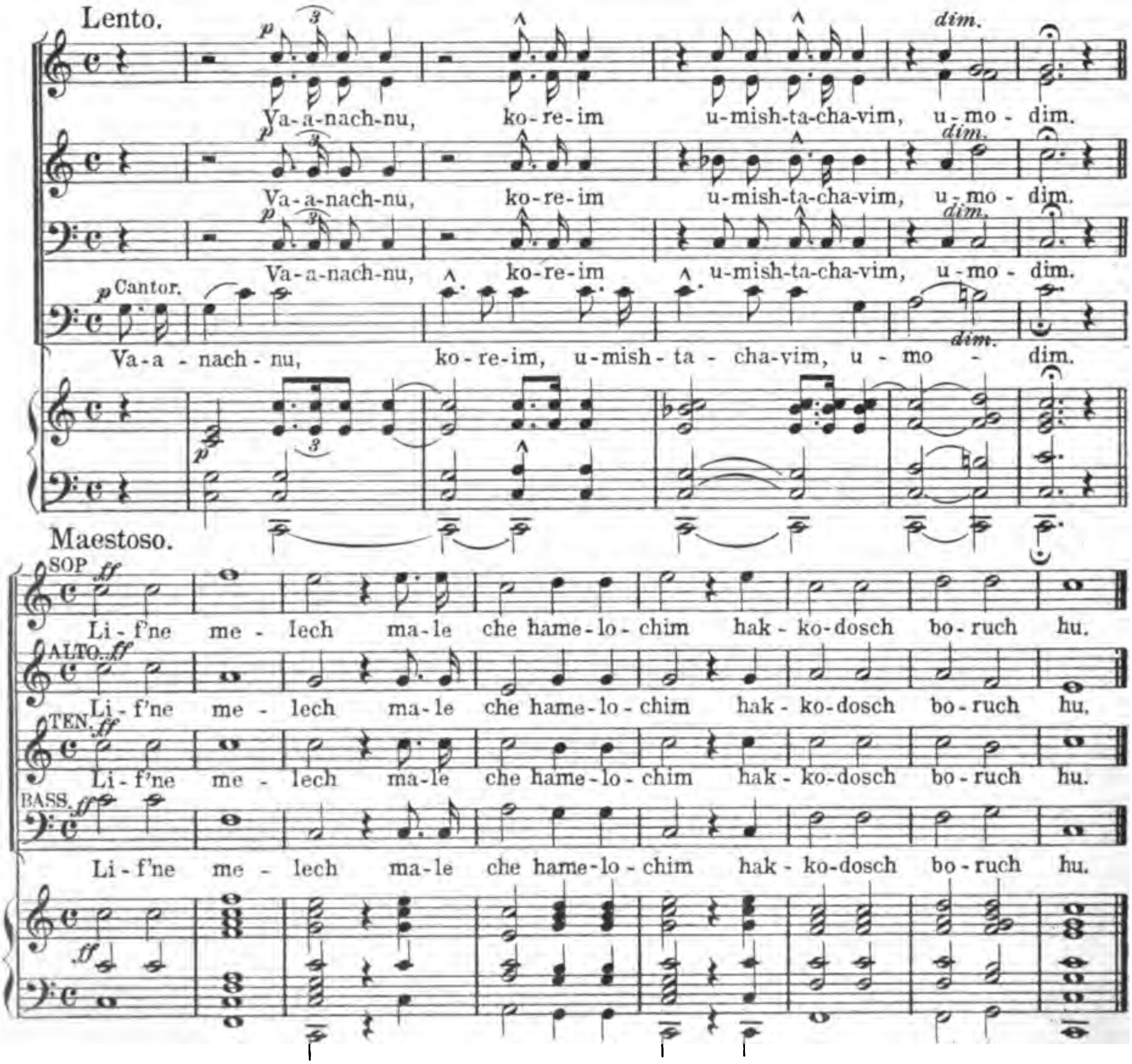

No. 16. On that Day.

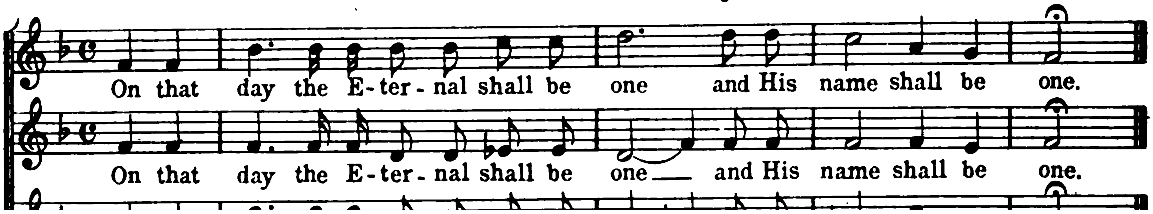

Digitized by Google

No. 17. Adon Olam.

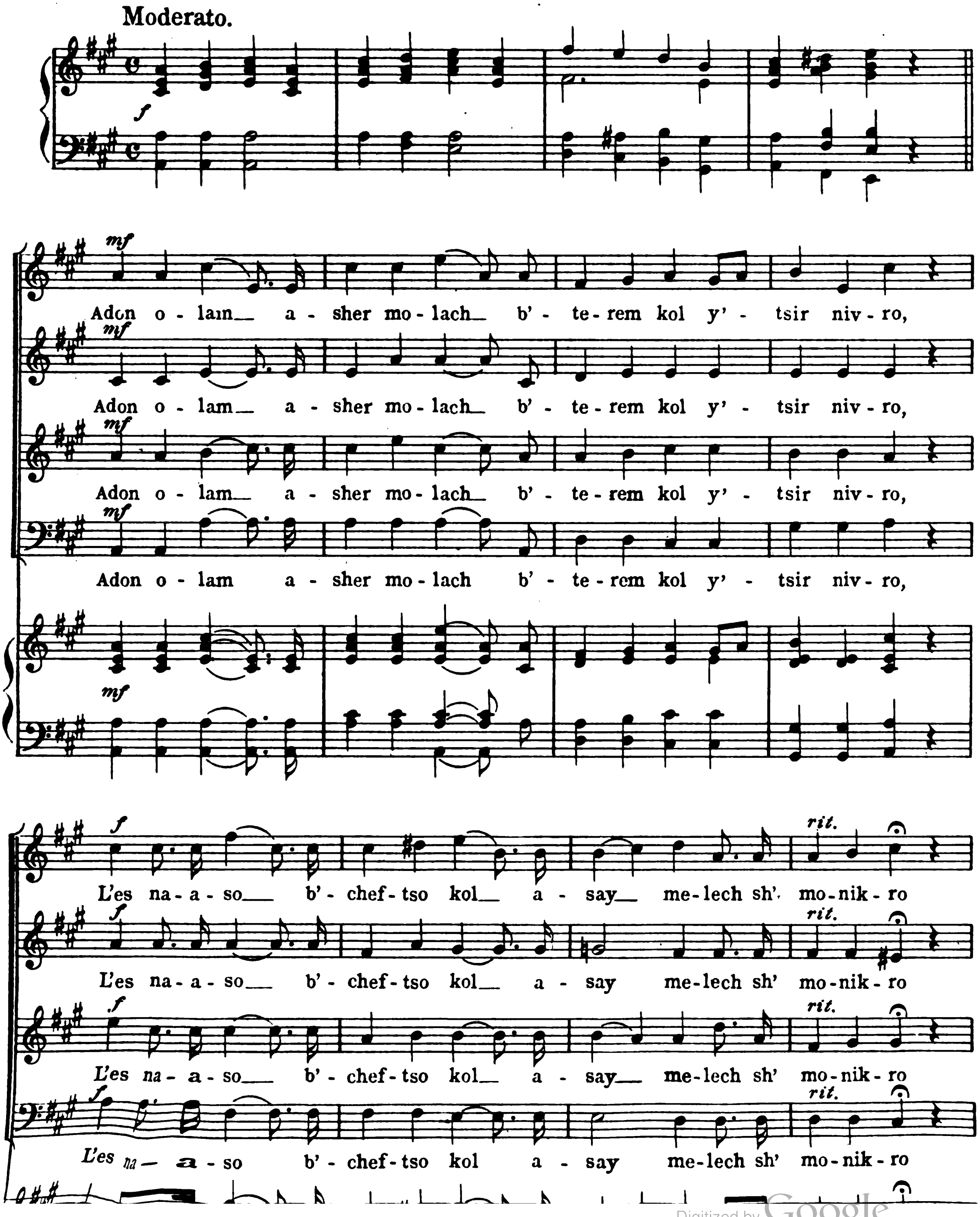

Digitized by Google

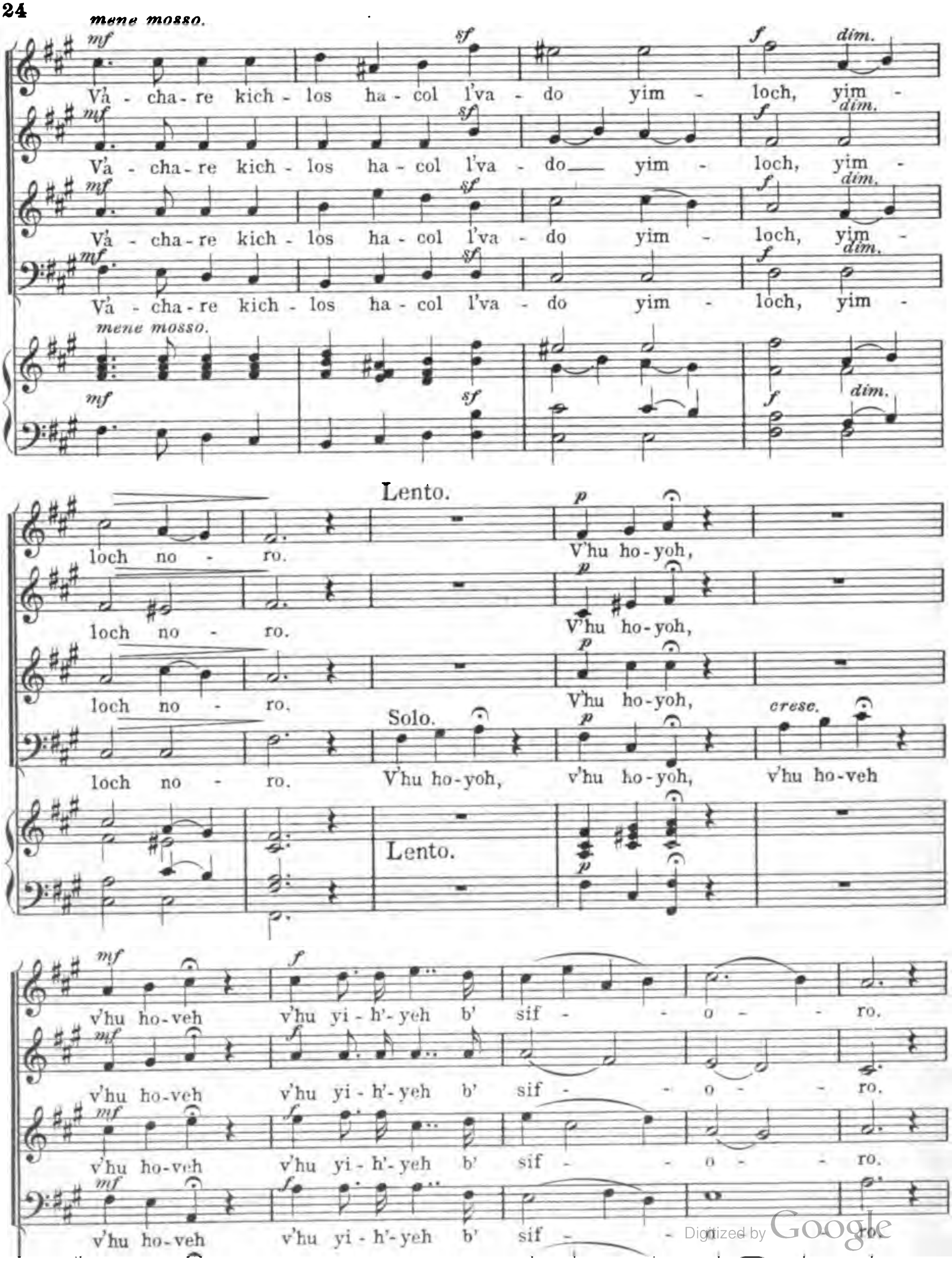

Digitized by Google

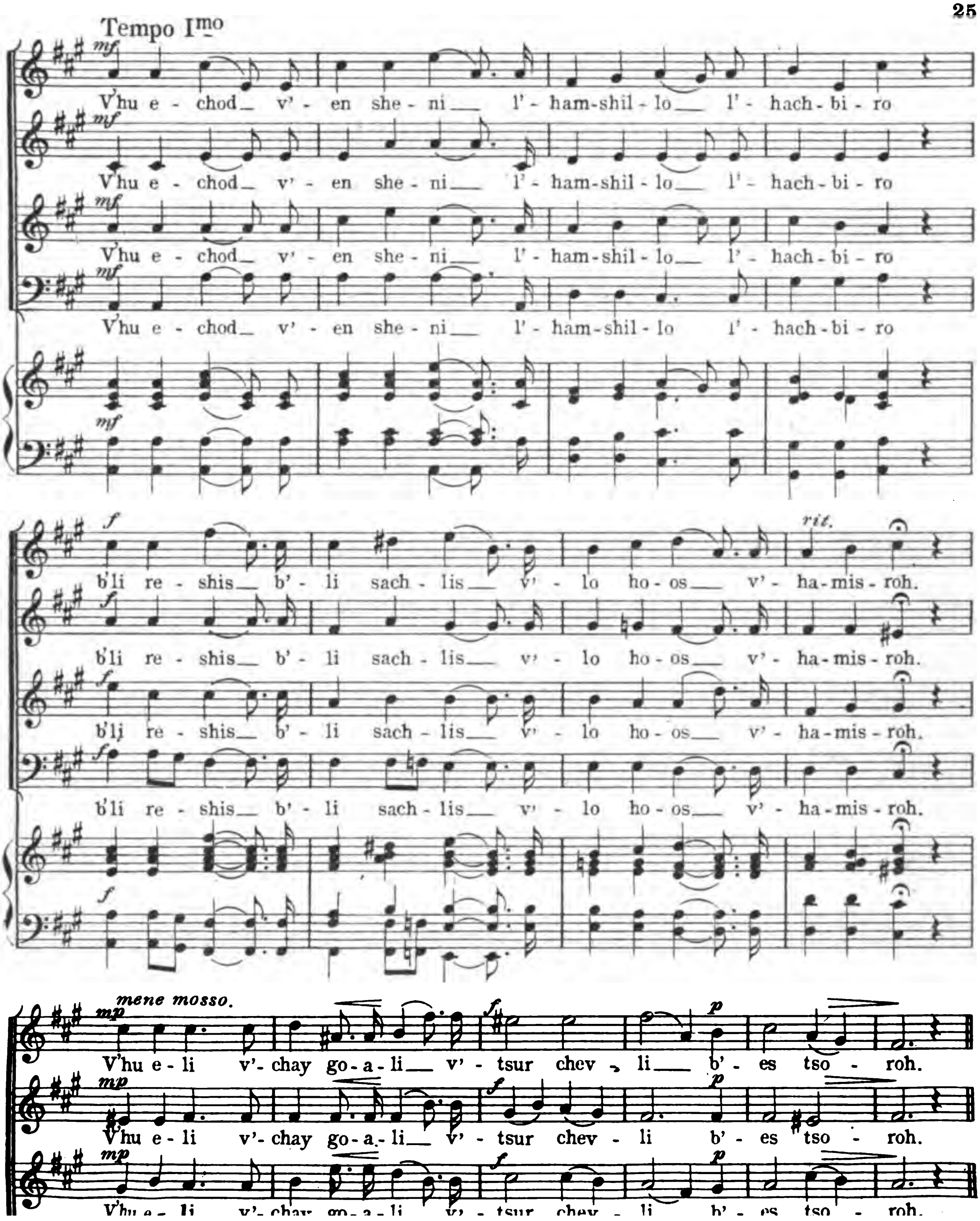

Digitized by Google

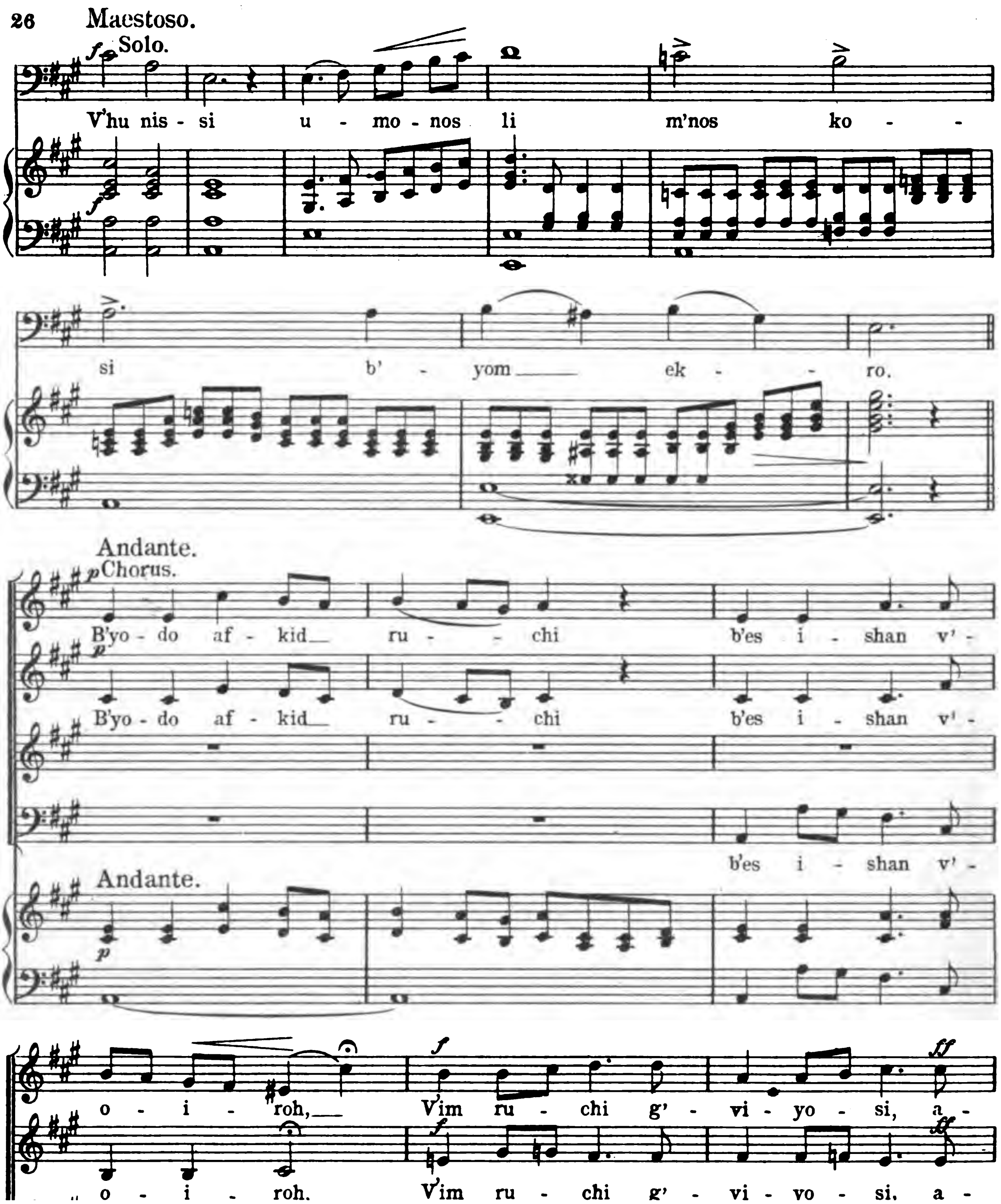
Maestoso.
Solo.
V'hu nis - si u - mo - nos li m'nos ko - -
si b' - yom ek - - ro.
Andante.
Chorus.
B'yo - do af - kid ru - - chi b'es i - shan v' -
B'yo - do af - kid ru - - chi b'es i - shan v' -
b'es i - shan v' -
Andante.
o - i - roh, Vim ru - chi g' - vi - yo - si, a -
o - i - roh. Vim ru - chi g' - vi - yo - si, a -

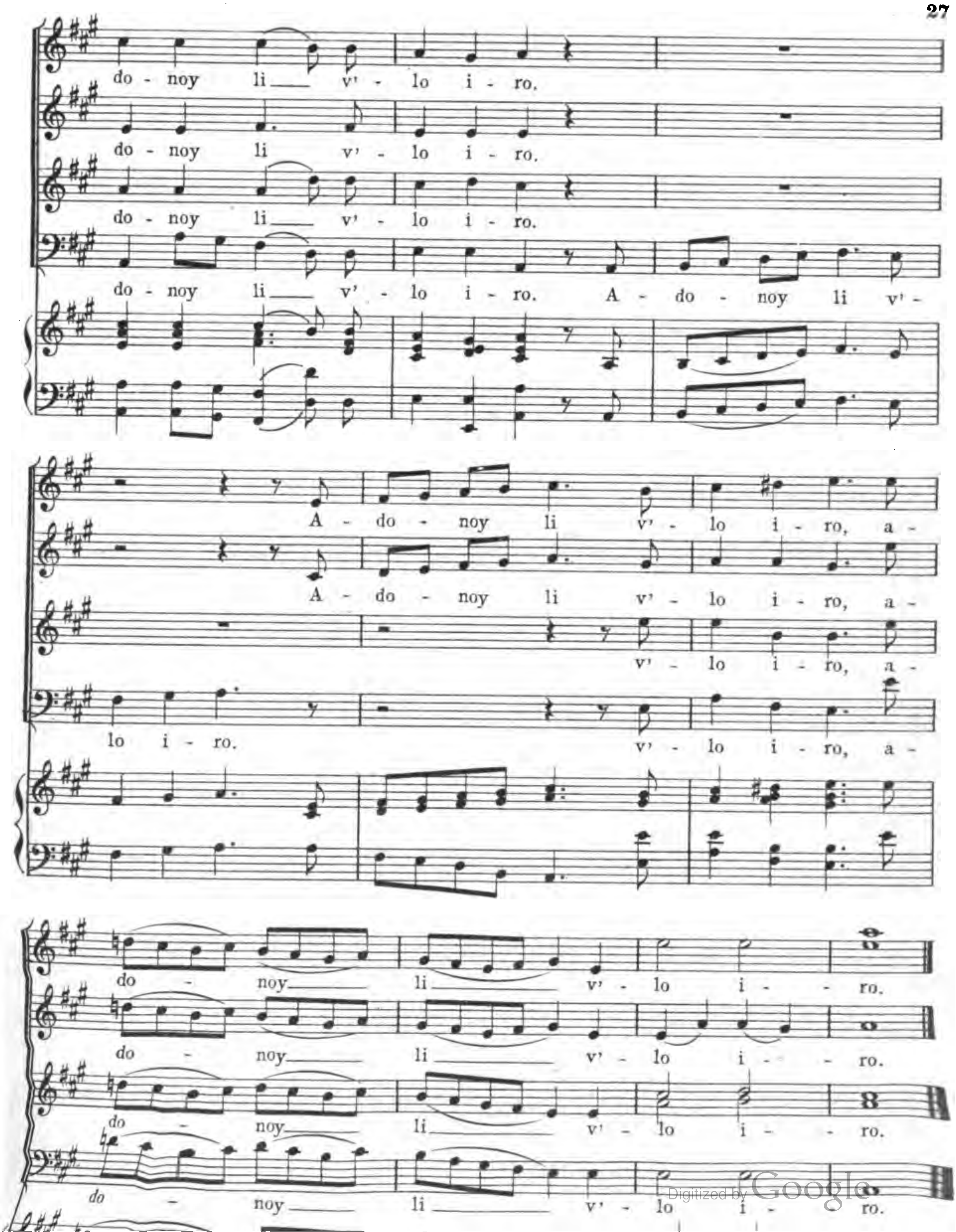

Digitized by Google

No. 18. Adon Olam.

Andante molto.

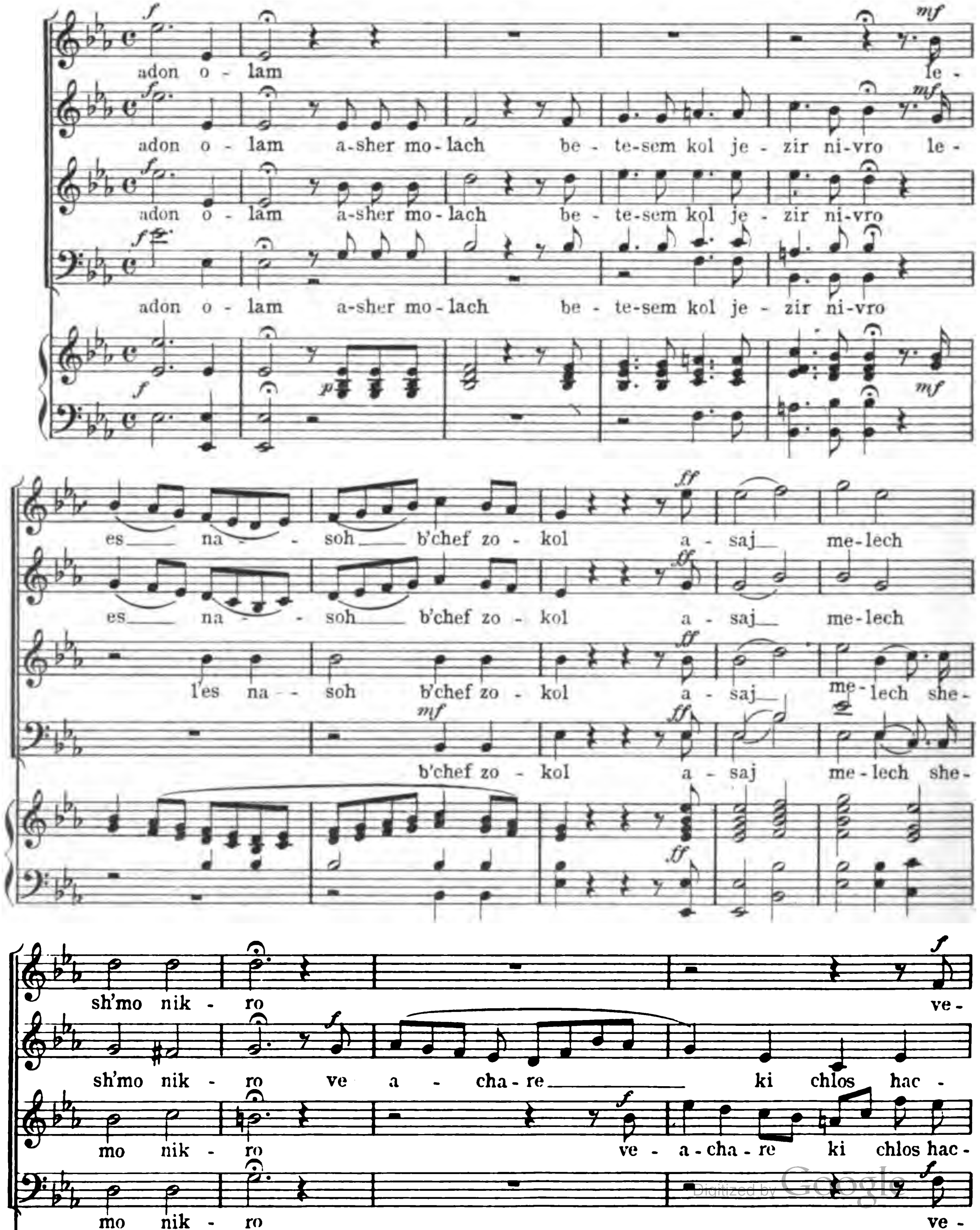

Digitized by Google

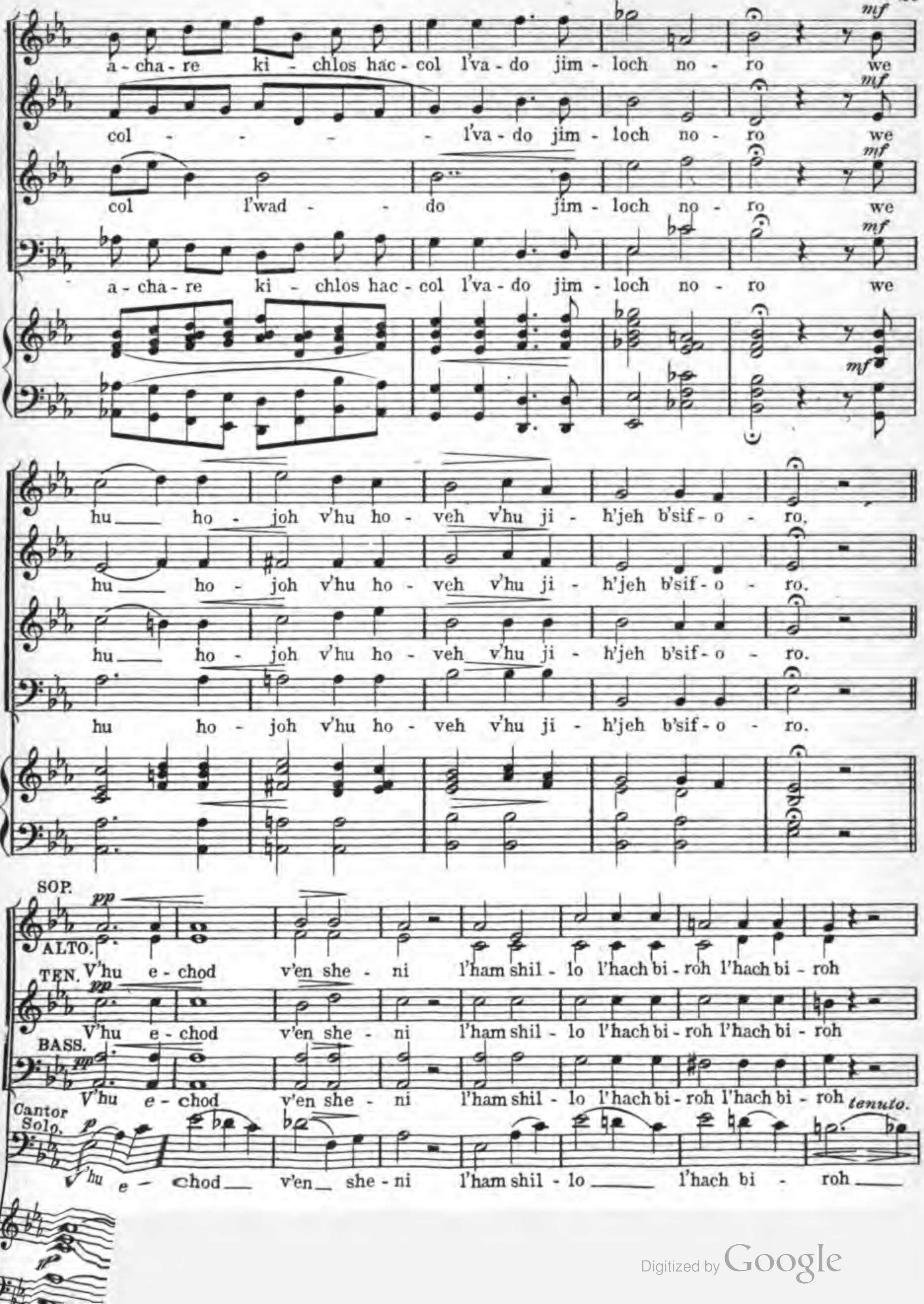
mf
a-cha-re ki-chlos hac-col l'va-do jim-loch no-ro we
col - - - - l'va-do jim-loch no-ro we
col l'wad - - do jim-loch no-ro we
a-cha-re ki-chlos hac-col l'va-do jim-loch no-ro we
hu ho-joh v'hu ho-veh v'hu ji-h'jeh b'sif-o-ro.
SOP.
ALTO.
V'hu e-chod v'en she-ni l'ham shil-lo l'hach bi-roh l'hach bi-roh
TEN.
pp
BASS.
tenuto.
Cantor Solo.
p
V'hu e-chod v'en she-ni l'ham shil-lo l'hach bi-roh

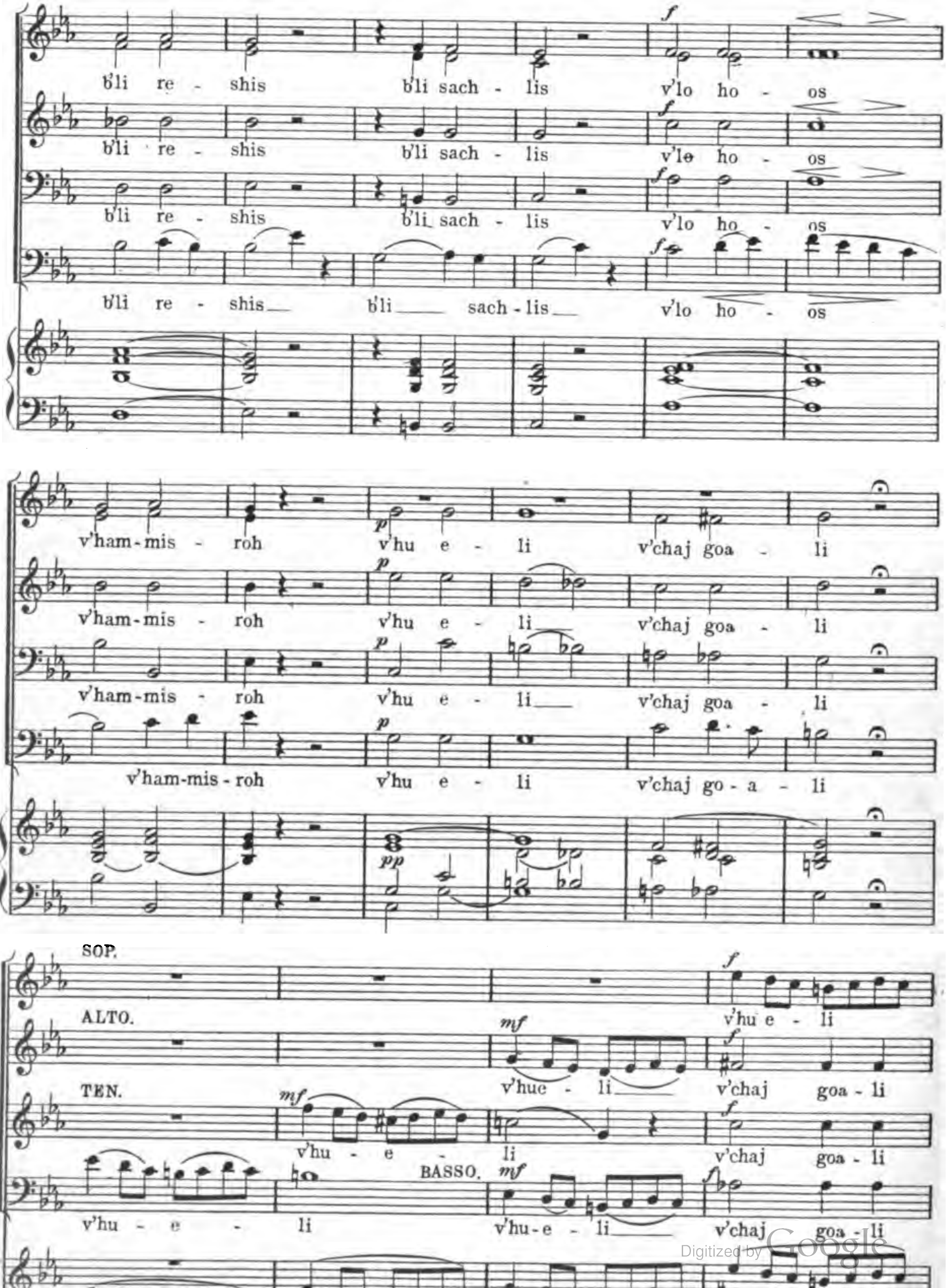

Digitized by Google

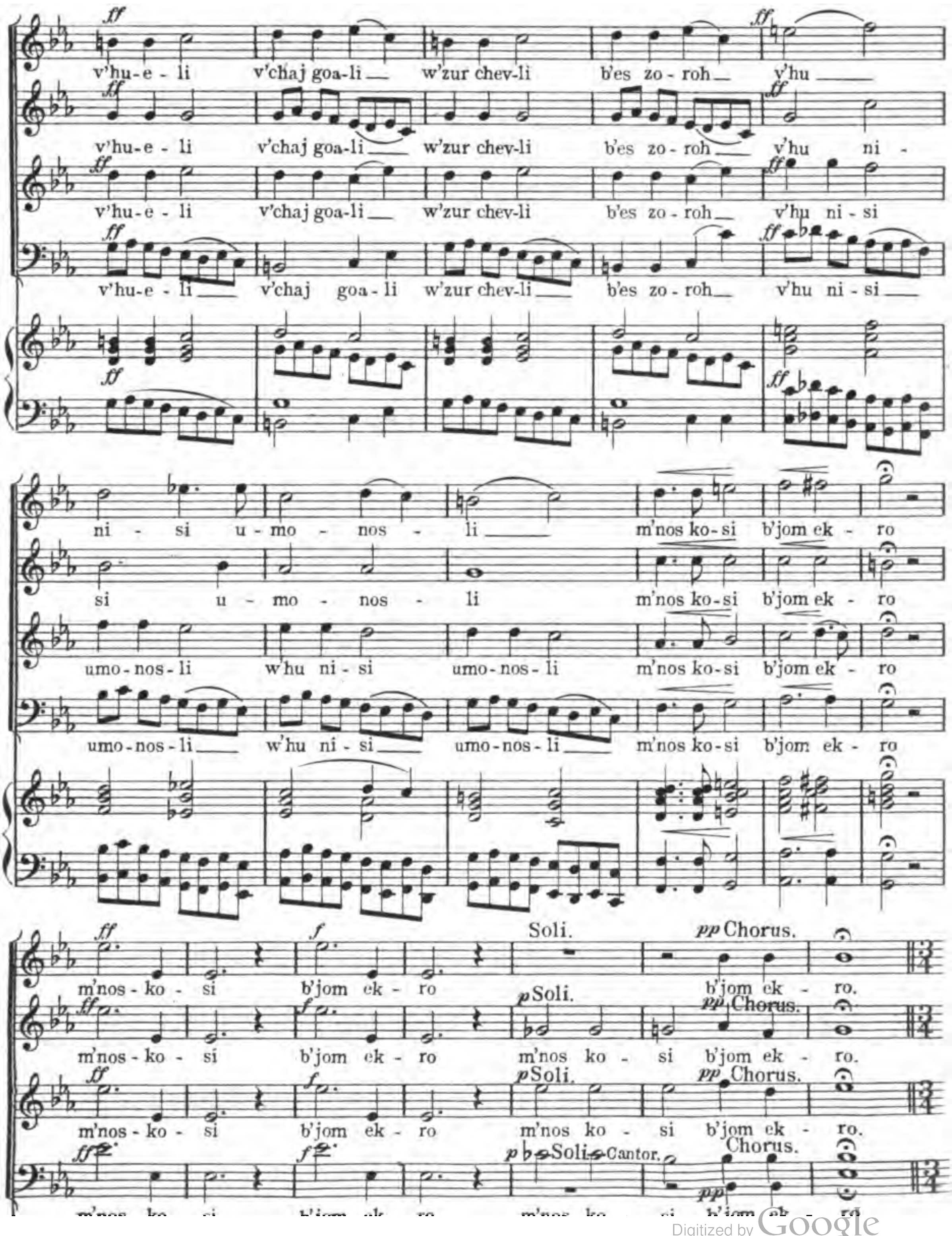

Digitized by Google

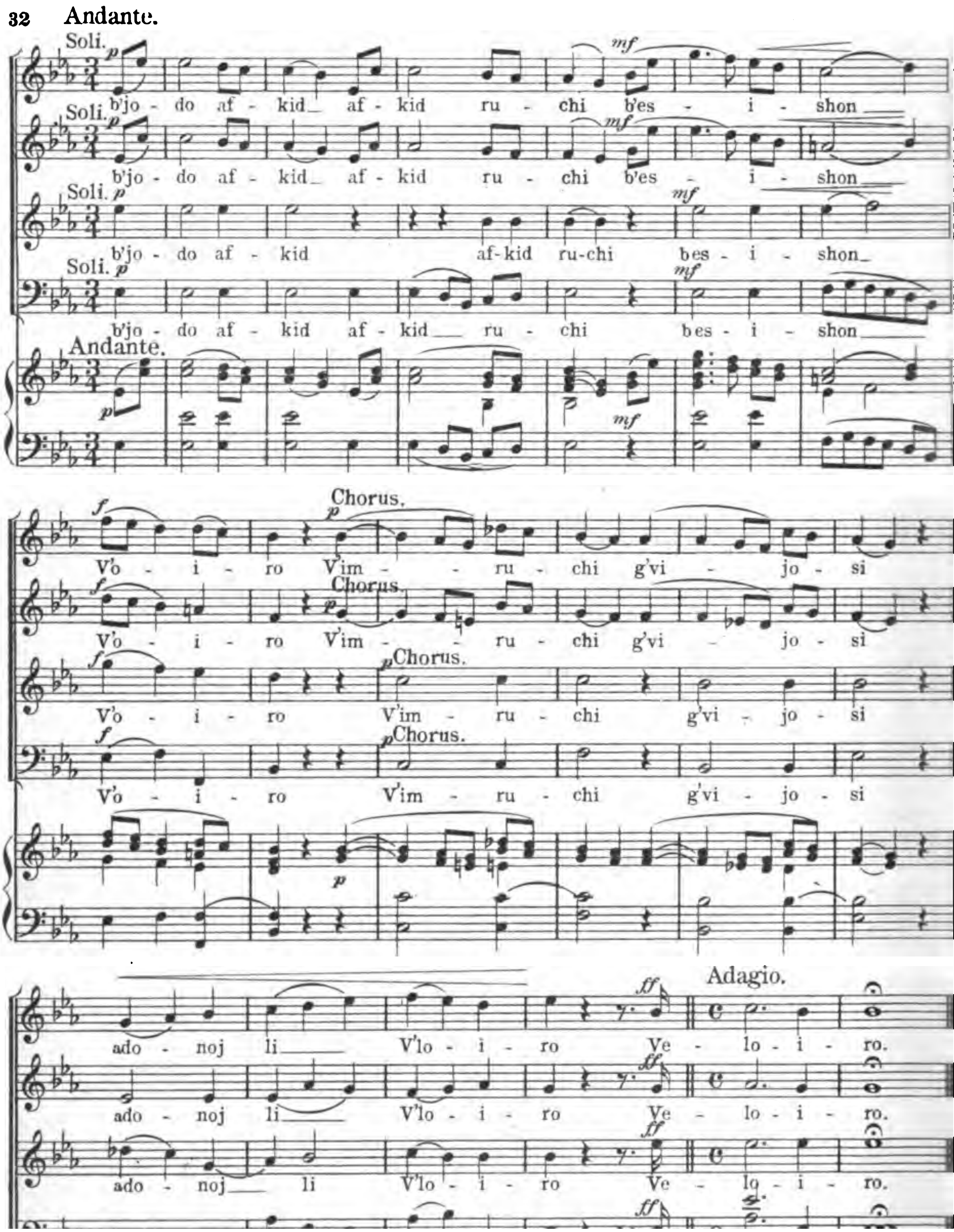

Digitized by Google